

Lot Surveyed for Erga Bricker

Date: Sept. 12, 1956

N.W. 1/4, Sec. 5

Twp. 22, R-19

Sharon Twp.

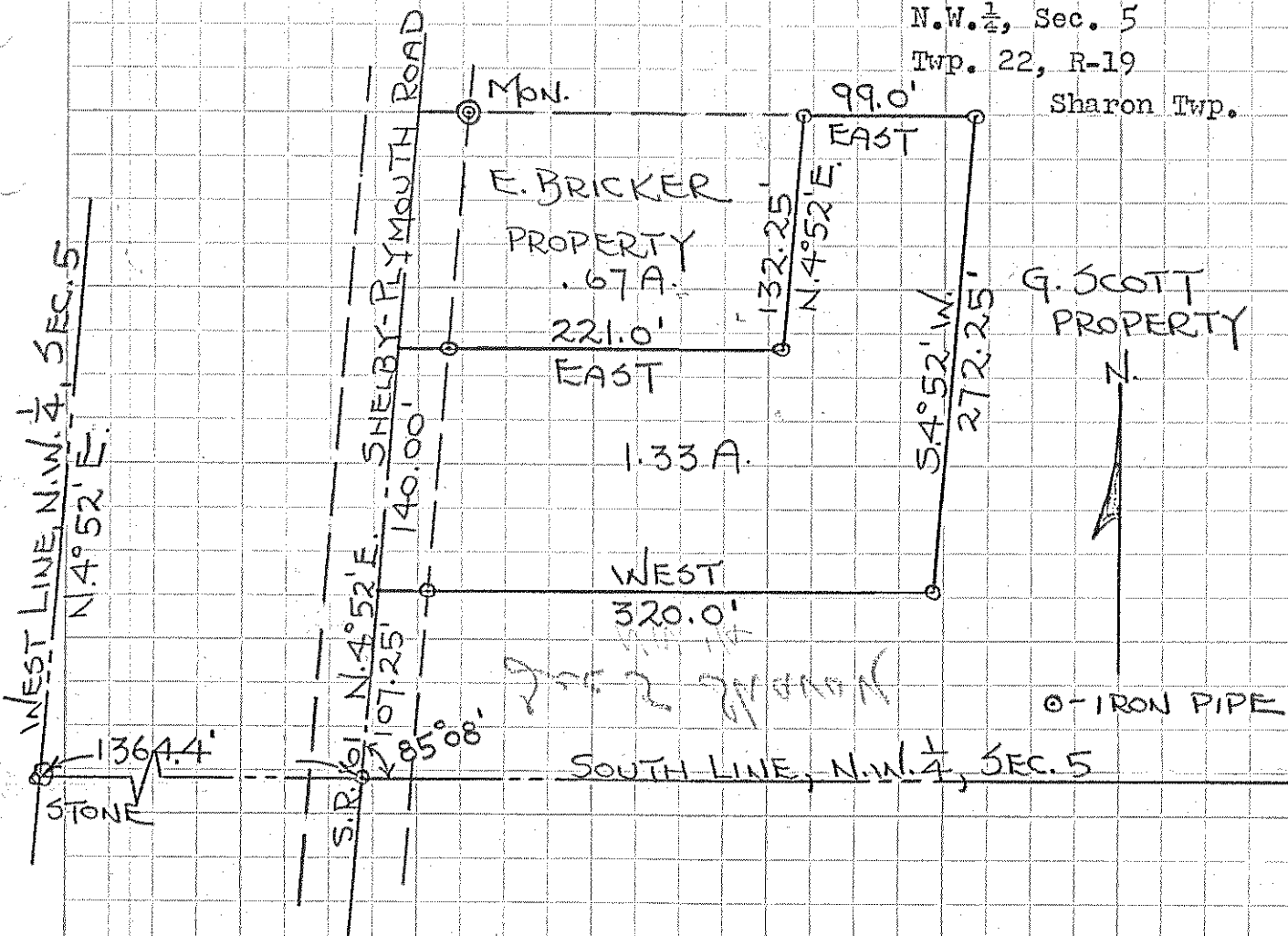

Description: Being a part of the northwest quarter of Section Five (5) in Township Twen ty-two (22) of Range Nineteen(19) and commencing for the same at apoint in the center of S.R. 61, Shelby-Plymouth Road, which point is 1364.4 feet east of the southwest corner of the north west quarter of said section, along the south line of the northwest quarter of said section to a point in the center of the Shelby-Plymouth Road and N.4°52'E. along the centerline of the Shelby-plymouth Road 107.25 feet, which point shall hereafter be designated as th e point of beginning; thence continuing N.4°52' E. along the centerline of the Shelby-Plymouth Road (S.R.61) a distance of 140.0 feet to a point; thence East a distan ce of 221.0 feet as an iron pipe; thence N.4°52'E. a distance of 132.25 feet to an iron pipe; thence East a distance of 99.0 feet to an Iron pipe; thence S.4°52' W. a distance of 272.25 feet to an iron pipe; thence West a distance of 320.0 feet to the place of beginning containing 1.33 acres more or less but subject to all legal highways.

I hereby certify that a survey of the above premises has been made and that the lot size, easements, set-back lines, etc, are as shown.

F. E. Krocka Engineer & Surveyor

F. E. Krocka, Licensed Surveyor No. 3702