

PLAT OF PROPERTY SURVEY
CARTON SERVICE INCORPORATED
 PART OF THE NORTHWEST QUARTER, SECTION FIVE (5)
 TOWNSHIP TWENTY-TWO (22), RANGE NINETEEN (19)
 CITY OF SHELBY, SHARON TOWNSHIP, RICHLAND COUNTY, OHIO

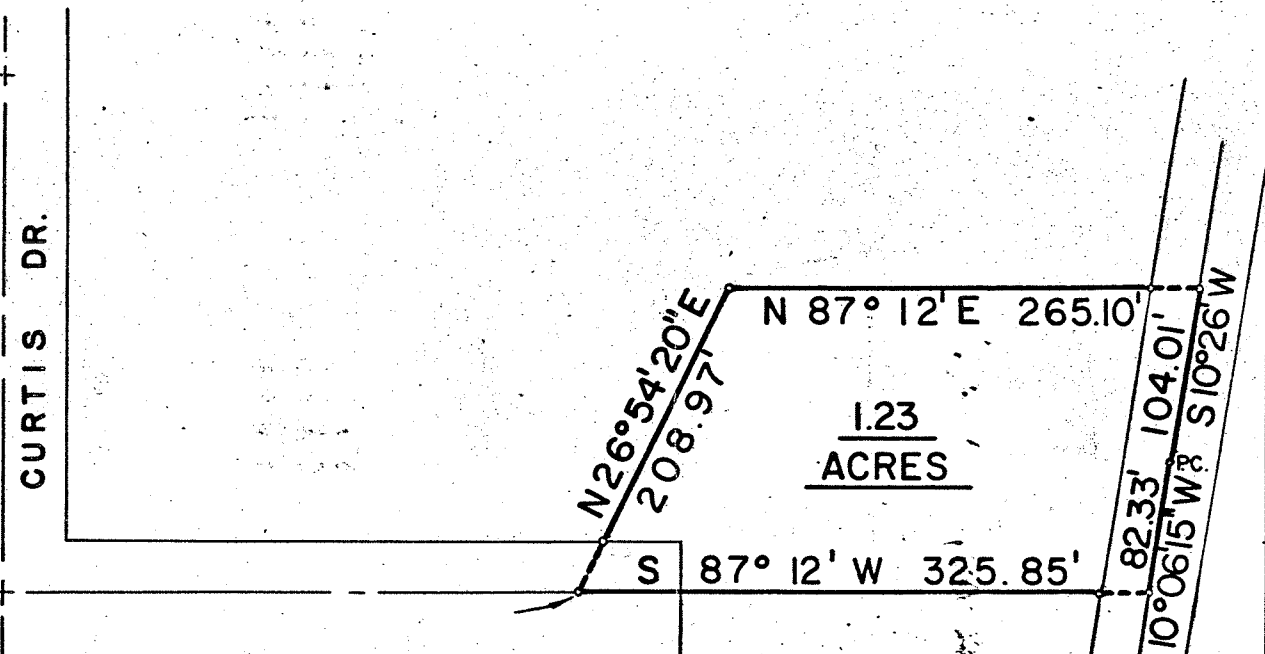
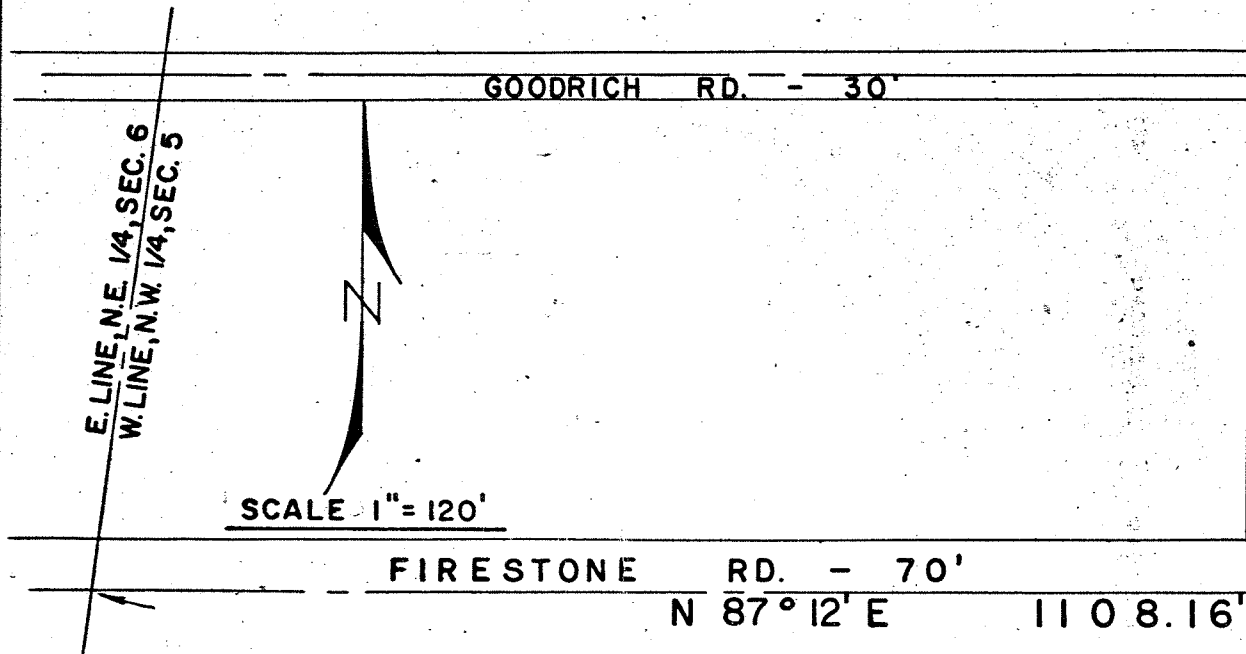

SCALE 1" = 120'

1.23
ACRES

DESCRIPTION: Situated in the City of Shelby, Township of Sharon, County of Richland and State of Ohio, and being a part of the Northwest Quarter of Section Five(5), Township Twenty-two (22), Range Nineteen (19) and being more particularly described as follows: Commencing at an iron pipe which is the southwest corner of the Northwest Quarter of said section; thence N 4°43' E along the west line of the Northwest Quarter of said section a distance of 1,457.22 feet to a point in the center of proposed Firestone Road; thence N 87°12' E along the centerline of proposed Firestone Road a distance of 1,108.16 feet to an iron pipe which is the real point of beginning of the parcel herein described; thence N 26°54'20" E

a distance of 208.97 feet to an iron pipe; thence N 87°12' E on a line parallel to the centerline of proposed Firestone Road a distance of 265.10 feet to an iron pipe in the centerline of the Shelby-Plymouth Road (State Road No. 61) thence S 10°26' W along the centerline of the Shelby-Plymouth Road a distance of 104.01 feet to a copper rod; thence S 10°06'15" W on a short chord of a 0°48' curve to the left a distance of 82.33 feet to a copper rod in the extension of the centerline of proposed Firestone Road; thence S 87°12' W along the centerline of proposed Firestone Road a distance of 325.85 feet to an iron pipe which is the true place of beginning and containing 1.23 acres more or less but subject to all legal highways and easements on record.

CURVE DATA
 $\Delta = 3^{\circ}00'$
 $D = 0^{\circ}48'$
 $T = 187.54$
 $R = 7162.03$

Certification: I hereby certify that I made a survey of the above property and placed iron pipe at each corner May 12, 1964.

Fred E. Krocka

Fred E. Krocka, Ohio Registered Surveyor No. 3702 Date: October 14, 1970

N 4° 43' E 1457.22'
 S.W. 1/4 COR.
 N.W. 1/4, SEC. 5

E. LINE, N.E. 1/4, SEC. 6
 W. LINE, N.W. 1/4, SEC. 5