

PLAT OF PROPERTY SURVEY  
CARTON SERVICE INCORPORATED

TO  
CLAUDE B. DAUGHERTY & CHARLES L. GEMMEL  
PART OF THE NORTHWEST QUARTER, SECTION FIVE (5)  
TOWNSHIP TWENTY-TWO (22), RANGE NINETEEN (19)  
CITY OF SHELBY, SHARON TOWNSHIP, RICHLAND COUNTY, OHIO

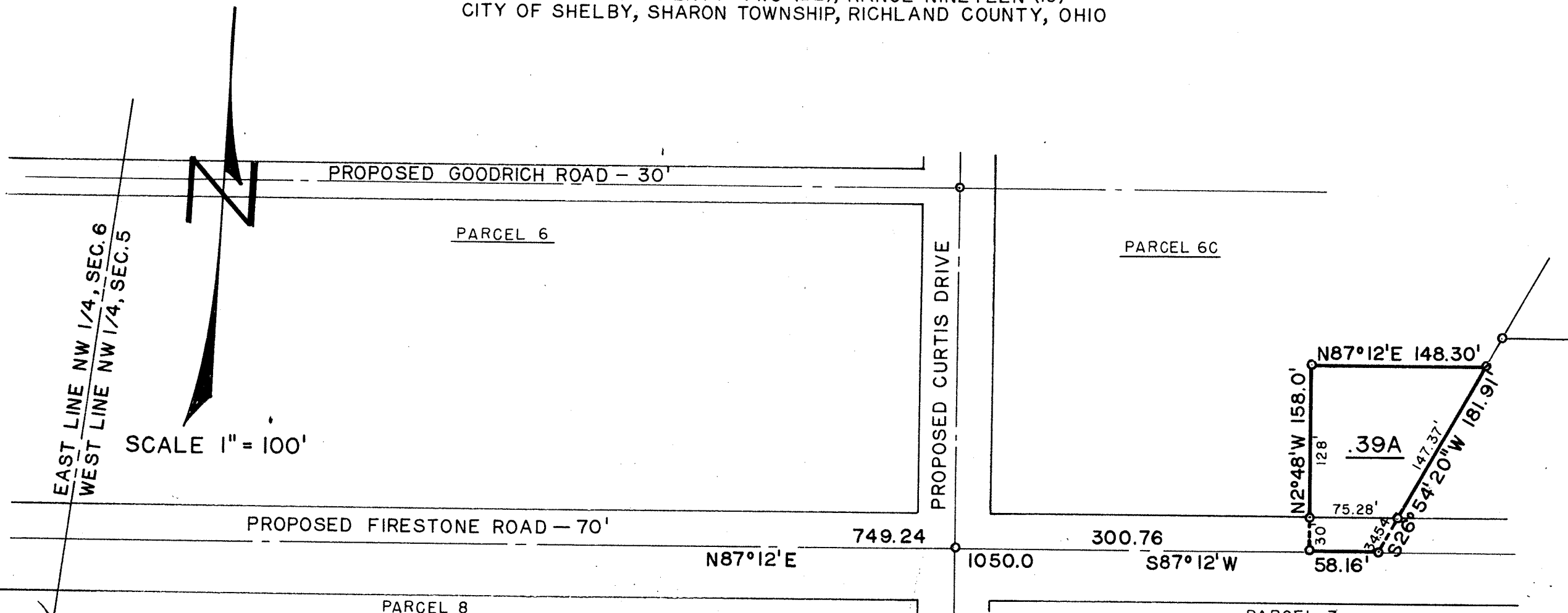

EAST LINE NW 1/4, SEC. 6  
WEST LINE NW 1/4, SEC. 5

SCALE 1" = 100'

N 4° 43' E 1457.22'  
SW CORNER  
NW 1/4, SEC. 5

PARCEL 8  
**DESCRIPTION:** Situated in the City of Shelby, Township of Sharon, County of Richland and State of Ohio, and being a part of the Northwest Quarter of Section Five (5), Township Twenty-two (22), Range Nineteen (19) and being more particularly described as follows: Commencing at an iron pipe which is the Southwest Corner of the Northwest Quarter of said Section; thence N 4° 43' E along the west line of the Northwest Quarter of said Section a distance of 1,457.22 feet to a point in the center of proposed Firestone Road; thence N 87° 12' E along the centerline of proposed Firestone Road a distance of 1,050.00 feet to an iron pipe which is the real point of beginning of the parcel herein described; thence N 2° 48' W along a line parallel to the centerline of proposed Curtis Drive a distance of 158.00 feet to an iron pipe; thence N 87° 12' E on a line parallel to the centerline of proposed Firestone Road a distance of 148.30 feet to an iron pipe; thence S 26° 54' 20" W a distance of 181.91 feet to an iron pipe in the centerline of proposed Firestone Road; thence S 87° 12' W along the centerline of proposed Firestone Road a distance of 58.16 feet to an iron pipe which is the real point of beginning and containing 0.39 acres more or less but subject to all legal street right-of-ways and easements.

**CERTIFICATION:** I hereby certify that I have made a survey of the above property and have placed iron pipe at each corner as indicated.

*Fred E. Krocka*  
Fred E. Krocka  
Registered Surveyor #3702  
March 27, 1965