

PLAT OF PROPERTY SURVEY
GLADYS IRENE SCOTT

TO

D & N PACKING & FORWARDING

PART OF THE NORTHWEST & SOUTHWEST QUARTERS SECTION FIVE (5)
TOWNSHIP TWENTY-TWO (22), RANGE NINETEEN (19)
SHARON TOWNSHIP, RICHLAND COUNTY, OHIO

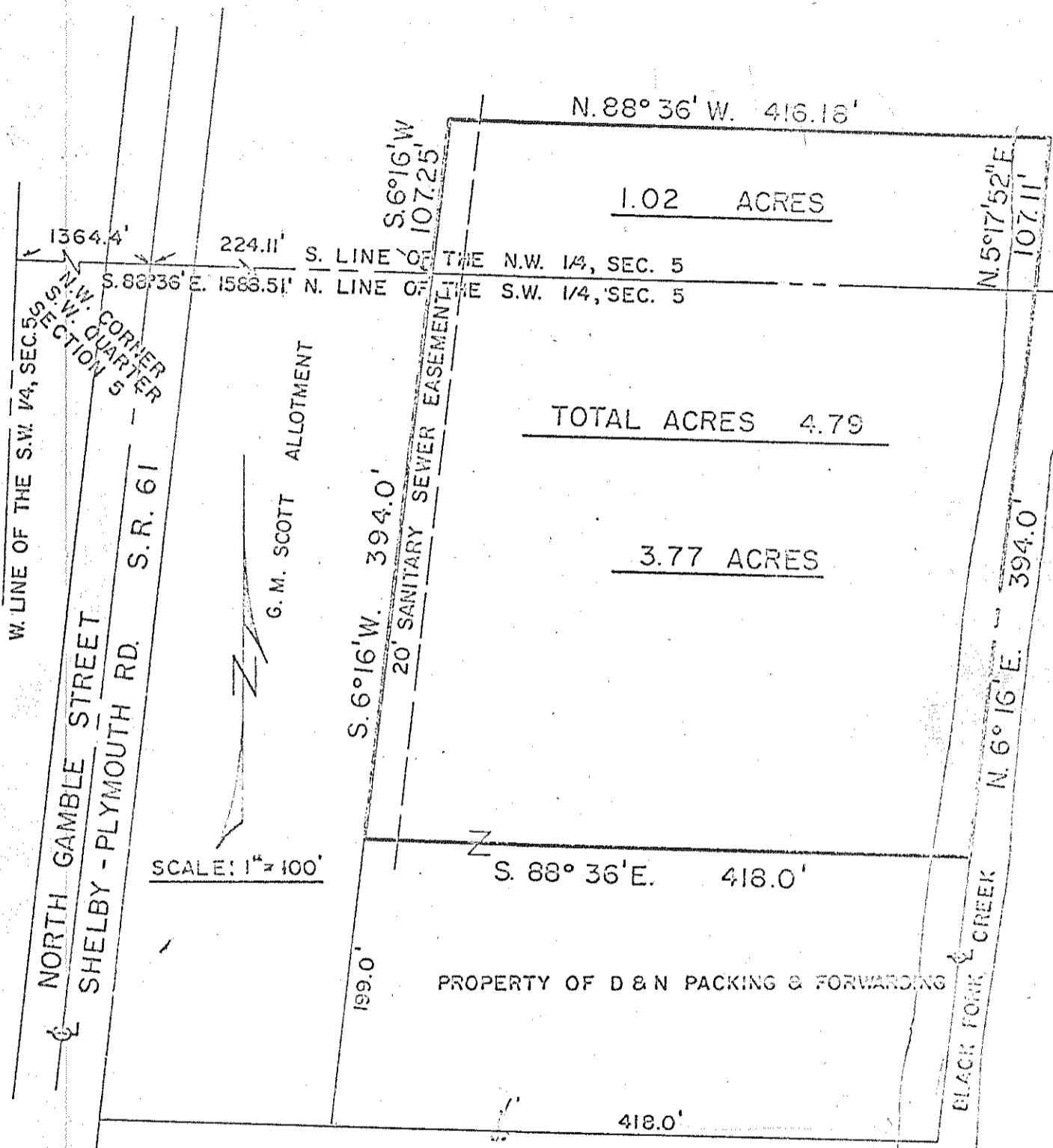

PREPARED BY: F. E. KRUCKA & ASSOCIATES

Fred E. Krucka
FRED E. KRUCKA
REGISTERED SURVEYOR NO. 3702
DATED: JUNE 18, 1972