

PLAT OF PROPERTY SURVEY

MOST PURE HEART OF MARY CATHOLIC CHURCH  
TO  
JAMES A. AMATO

PART OF THE NORTHWEST QUARTER OF SECTION FIVE (5)  
TOWNSHIP TWENTY-TWO (22), RANGE NINETEEN (19)  
CITY OF SHELBY, SHARON TOWNSHIP, RICHLAND COUNTY, OHIO

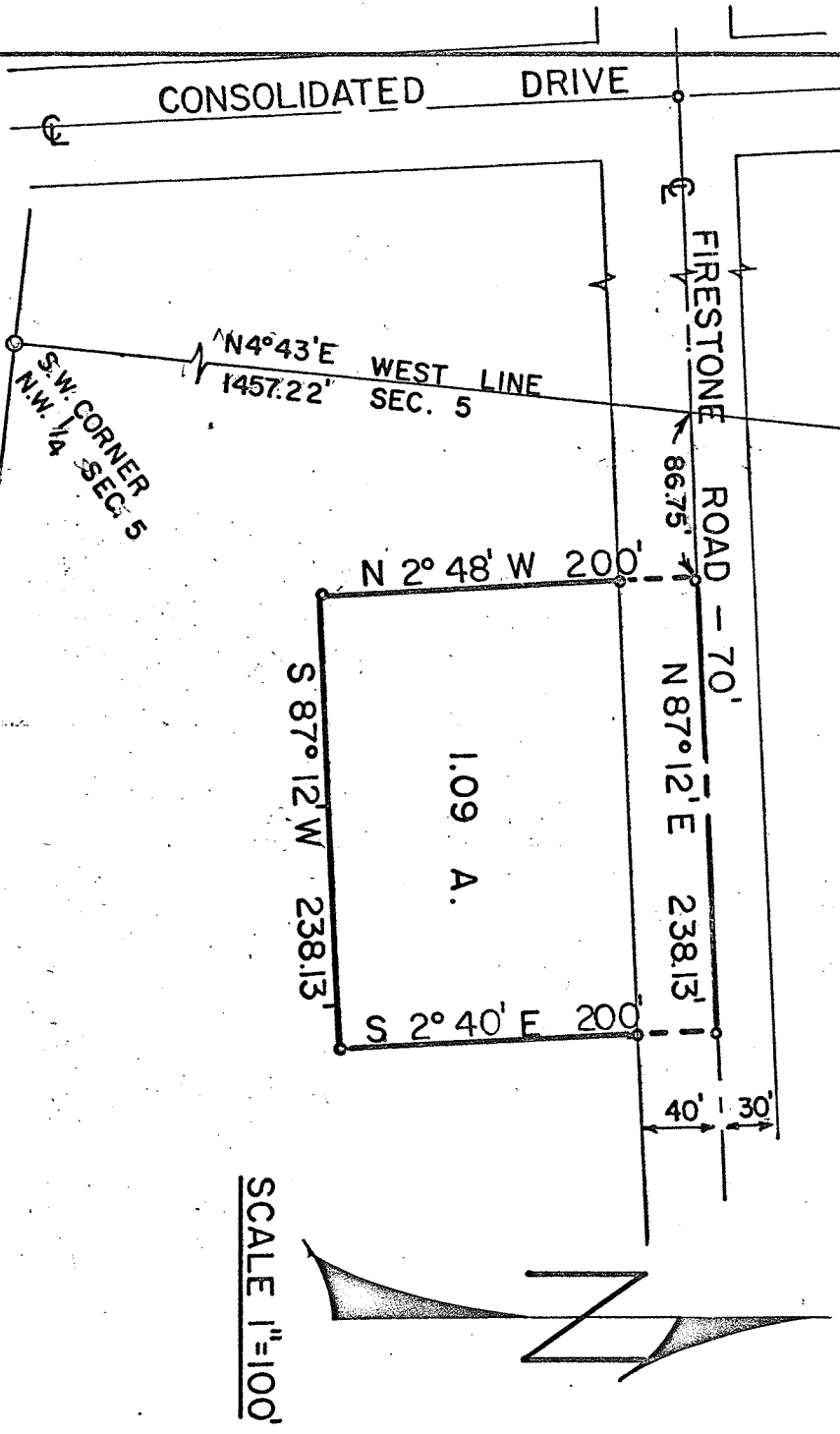

DESCRIPTION: Being part of the northwest quarter of section five (5), Township twenty-two (22), Range nineteen (19), City of Shelby, Sharon Township, Richland County, Ohio and being more particularly described as follows: Beginning for the same at an iron pipe, which is the southwest corner of the northwest quarter of Section five (5); thence N 4° 43' E along the west line of section five (5) a distance of 1,457.22 feet to a point in the centerline of proposed Firestone Road; thence N 87° 12' E along the centerline of proposed Firestone Road a distance of 86.75 feet to an iron pipe, which is the true place of beginning of the parcel herein described; thence continuing N 87° 12' E along the centerline of proposed Firestone Road a distance of 238.13 feet to an iron pipe; thence S 2° 40' E a distance of 200.0 feet to an iron pipe; thence S 87° 12' W on a line parallel to the centerline of proposed Firestone Road a distance of 238.13 feet to an iron pipe; thence N 2° 48' W 200' to an iron pipe in the centerline of Firestone Road which iron pipe is the true place of beginning and containing 1.09 Acres more or less but subject to all legal easements and public right-of-ways now on record.

Certification: I hereby certify that a survey of the above property has been made and iron pipe placed as indicated

*Fred E. Krocka*  
 Fred E. Krocka  
 Ohio Registered Surveyor No. 3702  
 Date: August 14, 1970