

PLAT OF PROPERTY SURVEY

WICKES LUMBER COMPANY

PART OF THE NORTHWEST QUARTER, SECTION FIVE (5)
 TOWNSHIP TWENTY-TWO (22), RANGE NINETEEN (9)
 CITY OF SHELBY, SHARON TOWNSHIP, RICHLAND COUNTY, OHIO

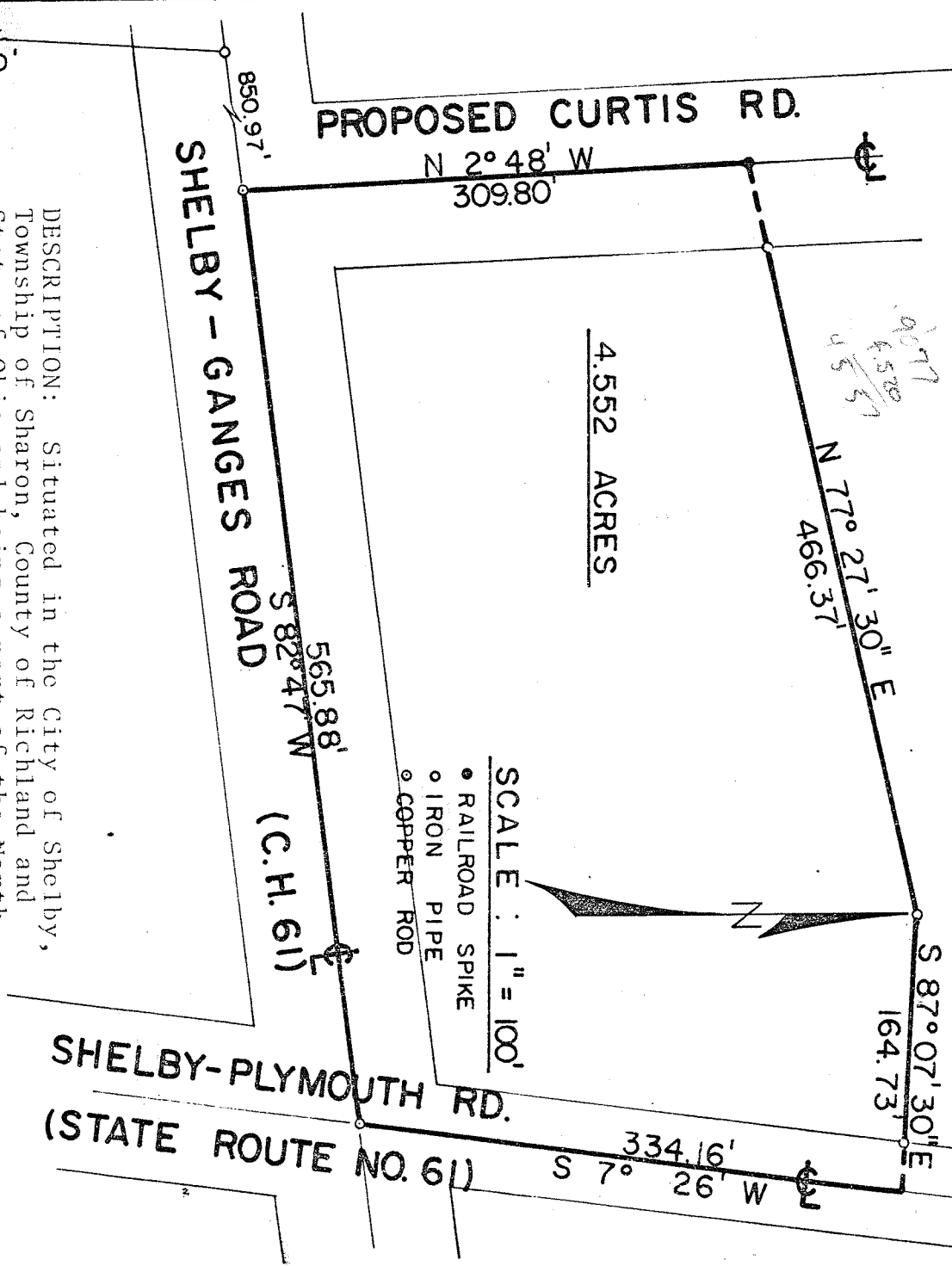

DESCRIPTION: Situated in the City of Shelby, Township of Sharon, County of Richland and State of Ohio and being a part of the Northwest Quarter of Section Five (5), Township Twenty-two (22), Range Nineteen (19) and being more particularly described as follows:

Commencing at an iron pipe which is the southwest corner of the Northwest Quarter of said Section; thence N 4° 43' E along the west line of the Northwest Quarter of said Section a distance of 707.30 feet to an iron pipe in the center of the Shelby-Ganges Road (County Highway No. 61); thence N 82° 47' E along the centerline of County Highway No. 61 a distance of 850.97 feet to a copper rod in the extension of the centerline of proposed Curtis Road and which copper rod is the true place of beginning of the parcel to be herein conveyed; thence N 20° 48' W along the centerline of proposed Curtis Road a distance of 309.80 feet to a railroad spike; thence N 77° 27' 30" E a distance of 466.37 feet to an iron pipe; thence S 87° 07' 30" E a distance of 164.73 feet to a point in the centerline of the Shelby-Plymouth Road (State Route No. 61); thence S 70° 26' W along the centerline of State Route No. 61 a distance of 334.16 feet to a copper rod in the intersection of the Shelby-Ganges Road; thence S 82° 04' 7" W along the centerline of the Shelby-Ganges Road a distance of 565.88 feet to a copper rod which is the true place of beginning and containing 4.552 acres, more or less, but subject to all legal easements and public right-of-ways now on record.

Certification: I hereby certify that a survey has been made of the above property and markers placed, or located, as indicated. Markers not located were verified by magnet and dimensions.

F. E. KROCKA AND ASSOCIATES

Fred E. Krocka
 Fred E. Krocka

Date: September 3, 1976

Ohio Registered Surveyor No. 3702