

# SURVEY OF OHIO STEEL TUBE CO.

TOWNSHIP OF SHARON  
COUNTY OF RICHLAND  
STATE OF OHIO

BEING PART OF THE NW 1/4 OF  
SEC. 5, T-22, R-19 OF SHARON TWP.

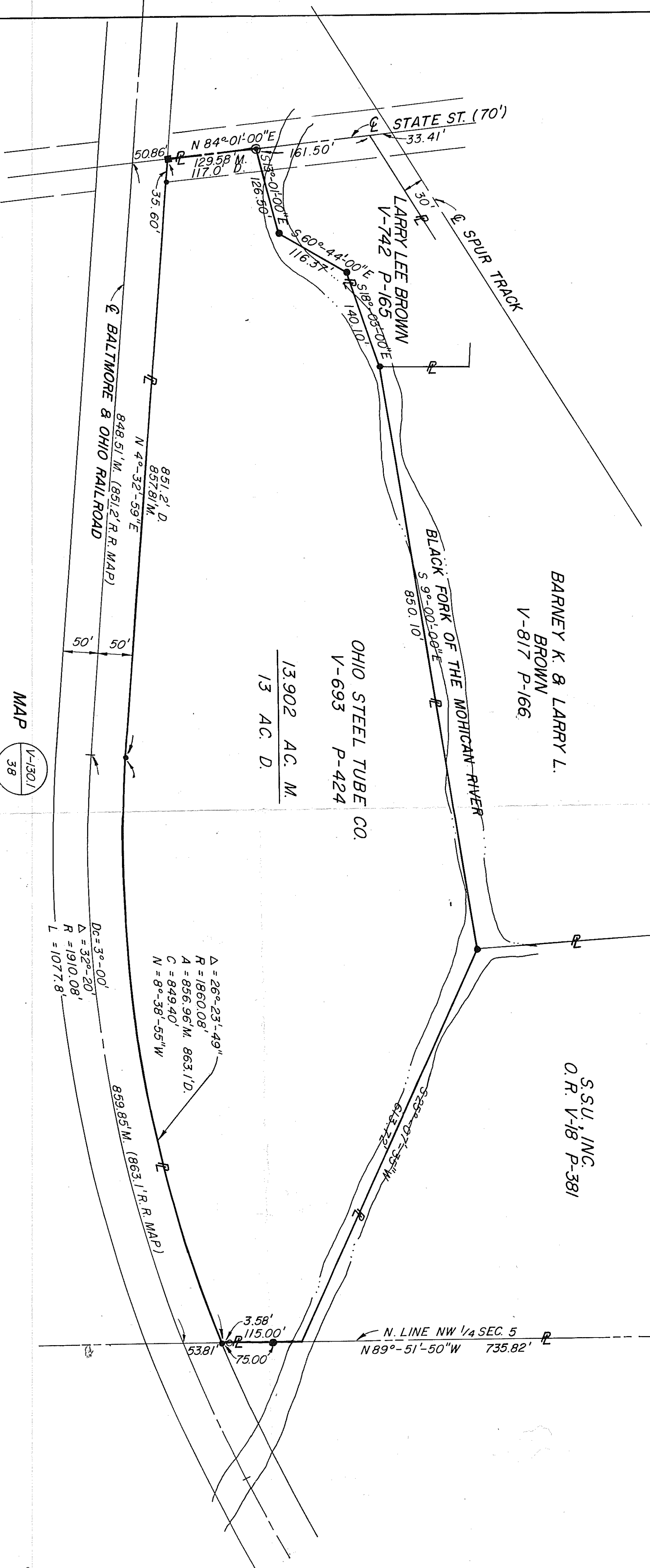
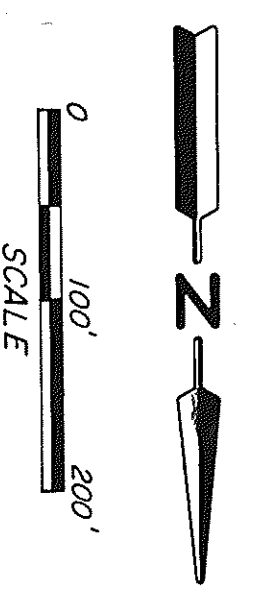

### LEGEND

- D - DEED
- M - MEASURED
- - IRON PIN FOUND
- - RAILROAD SPIKE SET
- ⊙ - P.K. NAIL SET
- - IRON PIN SET - 5/8 DIA. REINFORCING ROD WITH PLASTIC CAP STAMPED S.J.L. INC.

BEARINGS ARE TO AN ASSUMED MERIDIAN  
AND ARE USED TO EXPRESS ANGLES ONLY

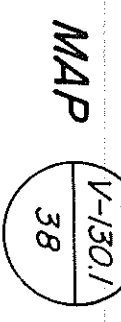

ALTA/ACSM LAND TITLE SURVEY

TO PITTSBURGH NATIONAL BANK AS COLLATERAL AGENT, CHICAGO TITLE INSURANCE  
TO COMPANY AND COPPERWELD CORPORATION:

THIS IS TO CERTIFY THAT THIS MAP OR PLAN AND THE SURVEY ON WHICH  
IT IS BASED WERE MADE IN ACCORDANCE WITH "MINIMUM STANDARD DETAIL  
REQUIREMENTS FOR ALTA/ACSM LAND TITLE SURVEYS", JOINTLY ESTABLISHED  
AND ADOPTED BY ALTA AND ACSM IN 1986; AND MEETS THE ACCURACY  
REQUIREMENTS OF A CLASS A SURVEY, AS DEFINED THEREIN.

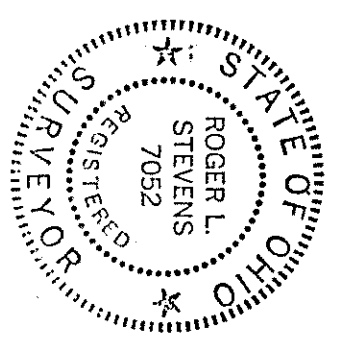

*Roger L. Stevens*  
ROGER L. STEVENS  
REGISTRATION NO. 7052  
SHAFFER, JOHNSTON, LICHTENWALTER AND  
ASSOCIATES, INC.  
P.O. BOX 3598  
MANSFIELD, OHIO 44907

SM 1765  
DATE: 10-1-90

SHAFFER, JOHNSTON, LICHTENWALTER  
& ASSOCIATES, INC.  
CONSULTING ENGINEERS - SURVEYORS  
MANSFIELD OHIO WOODSTER

