

THE NORTH ANNEXATION TO THE CITY OF SHELBY

PART OF THE NORTHWEST AND SOUTHWEST QUARTERS OF SECTION FIVE (5), TOWNSHIP TWENTY-TWO (22), NORTH, RANGE NINETEEN (19) WEST, SHARON TOWNSHIP, RICHLAND COUNTY, OHIO.

27.04 ACRES

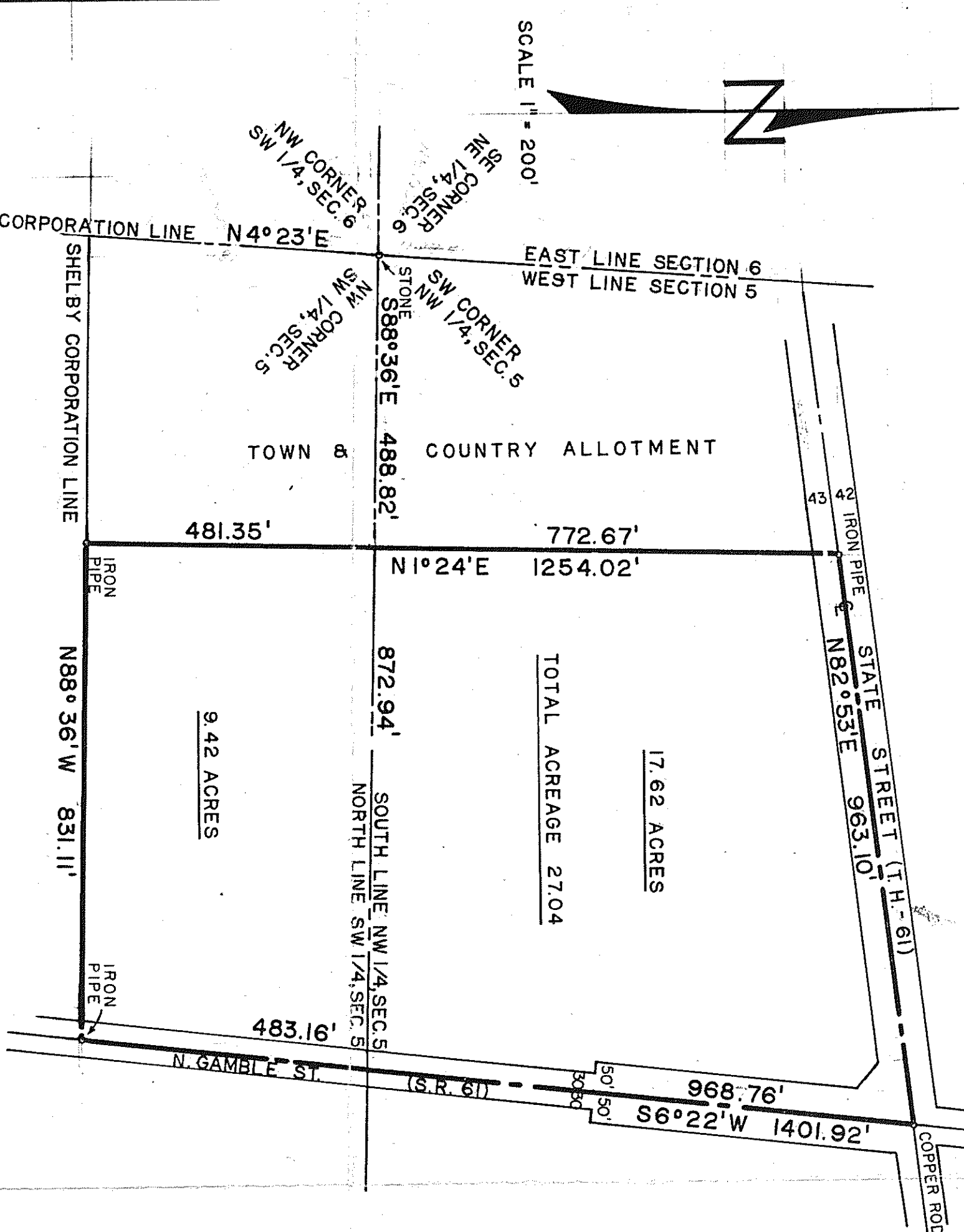

DESCRIPTION: BEING A PART OF THE NORTHWEST AND SOUTHWEST QUARTERS OF SECTION FIVE (5), TOWNSHIP TWENTY-TWO (22) NORTH OF RANGE NINETEEN (19) WEST IN SHARON TOWNSHIP, RICHLAND COUNTY, OHIO AND BEGINNING FOR THE SAME AT A STONE WHICH IS THE SOUTHWEST CORNER OF THE NORTHWEST QUARTER OF SAID SECTION FIVE (5); THENCE 888°36'E ALONG THE SOUTH LINE OF SAID QUARTER SECTION A DISTANCE OF 488.82 FEET TO A POINT WHICH IS THE REAL POINT OF BEGINNING OF THE PARCEL HEREIN DESCRIBED; THENCE N1°24'E A DISTANCE OF 772.67 FEET TO AN IRON PIPE IN THE CENTER OF STATE STREET (T.H.-61); THENCE N82°53'E ALONG THE CENTERLINE OF STATE STREET A DISTANCE OF 963.10 FEET TO A COPPER ROD IN THE CENTERLINE OF NORTH GAMBLE STREET (S.R.-61); THENCE S6°22'W ALONG THE CENTERLINE OF S.R.-61 A DISTANCE OF 1401.92 FEET AND INTO THE SOUTHWEST QUARTER OF SECTION FIVE (5) OF WHICH 968.76 FEET ARE IN THE NORTHWEST QUARTER AND 483.16 FEET ARE IN THE SOUTHWEST QUARTER TO AN IRON PIPE; THENCE N88°36'W A DISTANCE OF 831.11 FEET TO AN IRON PIPE; THENCE N1°24'E A DISTANCE OF 481.35 FEET TO A POINT WHICH IS THE REAL POINT OF BEGINNING AND CONTAINING 27.04 ACRES OF WHICH 17.62 ACRES IS IN THE NORTHWEST QUARTER AND 9.42 IS IN THE SOUTHWEST QUARTER;

SURVEYORS CERTIFICATION: I HEREBY CERTIFY THAT I MADE A SURVEY OF THIS PROPERTY AND PLACED IRON PIPE ON EACH CORNER AS INDICATED.

Fred E. Krooka
FRED E. KROOKA
REGISTERED SURVEYOR NO. 3702

PLANNING COMMITTEE: I HEREBY CERTIFY THAT THE ABOVE PLAT WAS DULY INVESTIGATED AND RECOMMENDED TO THE COUNTY COMMISSIONERS AND SHELBY CITY COUNCIL THAT THE AREA BE ANNEXED TO THE CITY OF SHELBY, OHIO.

CLERK, SHELBY PLANNING COMMITTEE

COUNTY ENGINEERS RECOMMENDATION: I HEREBY CERTIFY TO THE CORRECTNESS OF THIS PLAT AND RECOMMEND THIS LAND BE ANNEXED TO THE CITY OF SHELBY, OHIO.

JAMES B. ROBERTS
RICHLAND COUNTY ENGINEER

TAX CERTIFICATION: I HEREBY CERTIFY THAT THERE ARE NO DELINQUENT TAXES ON THE LANDS HEREIN DESCRIBED.

CHARLES C. PAYNE
RICHLAND COUNTY TREASURER

COUNTY COMMISSIONERS APPROVAL: I HEREBY CERTIFY THAT THE ABOVE PLAT WAS DULY APPROVED BY THE BOARD OF COMMISSIONERS, RICHLAND COUNTY, STATE OF OHIO AT ITS REGULAR MEETING HELD ON THE _____ DAY OF _____, 1965.

CLERK

CITY OF SHELBY, OHIO ACCEPTANCE: THE COUNCIL OF THE CITY OF SHELBY, OHIO IN REGULAR SESSION THIS _____ DAY OF _____, 1965, PASSED ORDINANCE NO. _____ TO EXTEND THE CORPORATE LIMITS OF SAID CITY AS INDICATED ON THIS PLAT.

CHESTER P. MONN, CLERK