

PLAT OF PROPERTY SURVEY
MOST PURE HEART OF MARY CATHOLIC CHURCH
TO
CITY OF SHELBY, OHIO

PART OF THE NW 1/4 OF SECTION FIVE (5)
TOWNSHIP TWENTY-TWO (22), RANGE NINETEEN (19)
CITY OF SHELBY, SHARON TOWNSHIP, RICHLAND CTY, OHIO

*Note -
Mr. Paulson, please
draw this in for me -
Mae x45 - Shelby City -
Thank you -
Dina*

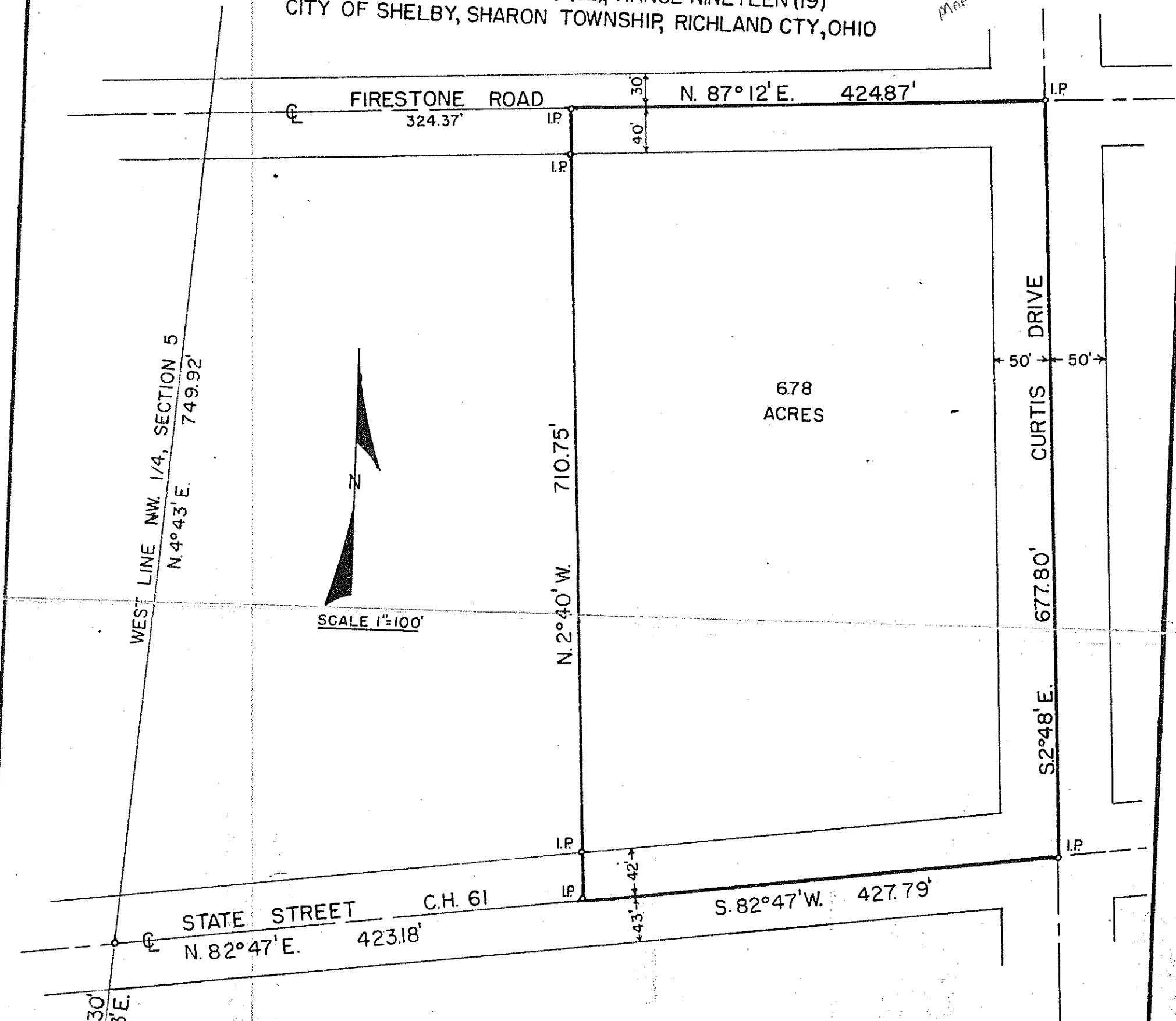

Description: Being part of the Northwest Quarter of Section Five (5), Township Twenty-two (22), Range Nineteen (19), City of Shelby, Sharon Township, Richland County, Ohio and being more particularly described as follows: Beginning for the same at an iron pipe which is the Southwest Corner of the Northwest Quarter of Section Five (5); thence N 4°43' E along the west line of said Quarter Section a distance of 707.30 feet to an iron pipe in the centerline of State Street (C.H.-61); thence N 82°47' E along the centerline of State Street a distance of 423.18 feet to an iron pipe which is the real point of beginning of the parcel herein described; thence N 2°40' W a distance of 710.75 feet to an iron pipe in the centerline of proposed Firestone Road; thence N 87°12' E along the centerline of proposed Firestone Road a distance of 424.87 feet to an iron pipe in the intersection of proposed Curtis Drive; thence S 2°48' E along the centerline of proposed Curtis Drive a distance of 677.80 feet to an iron pipe in the intersection of State Street (C.H.-61); thence S 82°47' W along the centerline of State Street a distance of 427.79 feet to an iron pipe which is the real point of beginning and containing 6.78 acres more or less but subject to all legal easements and public right-of-ways now on record.

Certification: I hereby certify that I have made a survey of the above property and have placed iron pipe as indicated.

Fred E. Krocka
Fred E. Krocka
Ohio Registered Surveyor No. 3702
Date: July 26, 1968