

PLAT OF PROPERTY SURVEY

WILBUR P. PATTON

TO

ELBERT AND PHYLLIS J. CYRUS

PART OF THE NORTHEAST QUARTER OF SECTION FIVE (5)  
TOWNSHIP TWENTY-TWO (22), RANGE NINETEEN (19)  
SHARON TOWNSHIP, RICHLAND COUNTY, OHIO

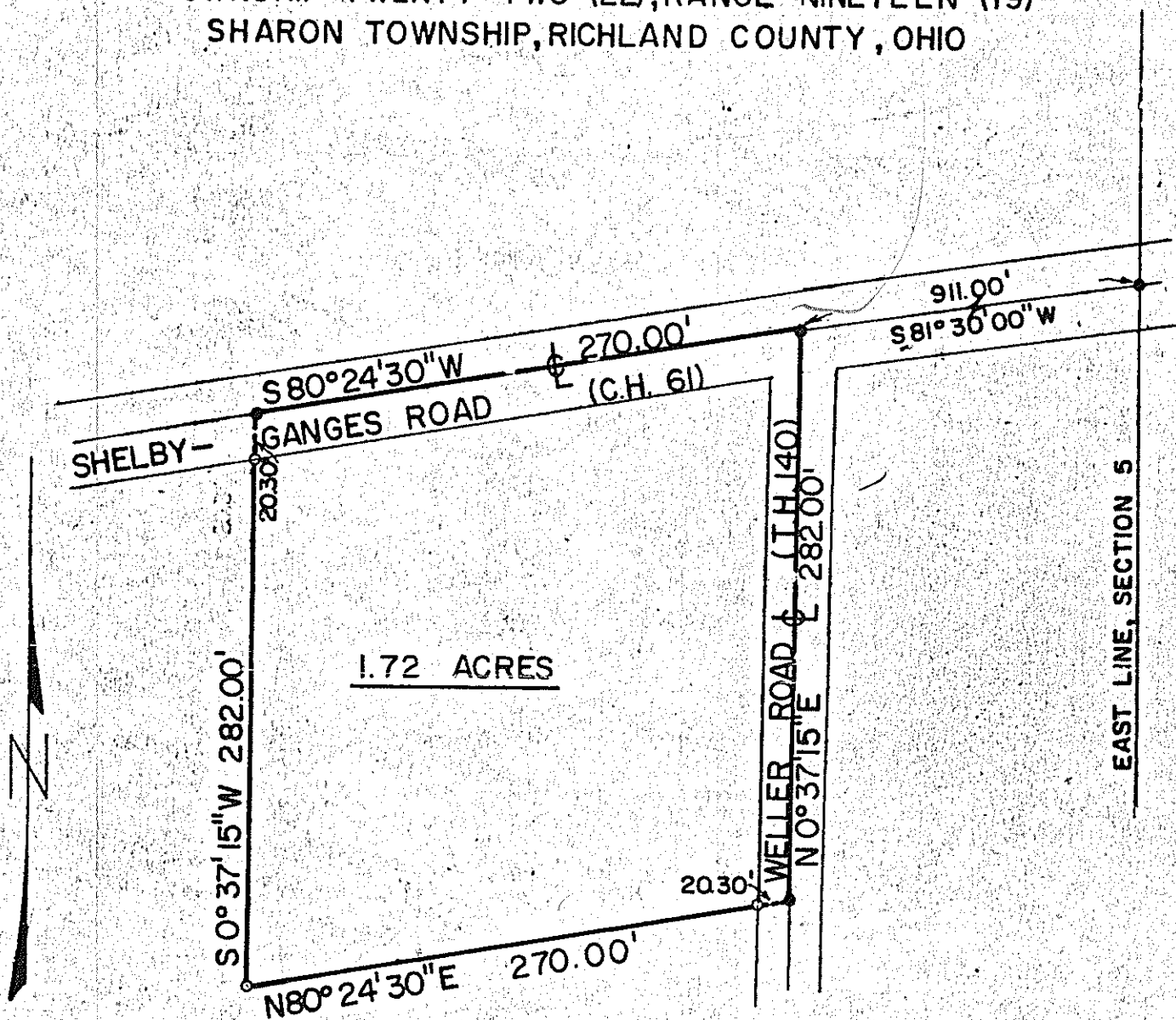

SCALE: 1" = 80'

- RAILROAD SPIKE PLACED
- IRON PIPE PLACED

DESCRIPTION: Being a part of the North-east Quarter of Section Five (5), Township Twenty-two (22), Range Nineteen (19) Sharon Township, Richland County, Ohio and being more particularly described

as follows: Beginning for the same at a railroad spike in the centerline of Shelby-Ganges Road (County Highway No. 61) at the intersection of the east line of Section Five (5); thence S 81° 30' W along the centerline of the Shelby-Ganges Road, a distance of 911.00 feet to a railroad spike in the intersection of the centerlines of Shelby-Ganges Road and Weller Road (Township Highway No. 140), and which railroad spike is the real point of beginning of the parcel herein described; thence S 80° 24' 30" W along the centerline of Shelby-Ganges Road a distance of 270.00 feet to a railroad spike; thence S 0° 37' 15" W on a line parallel to the centerline of Weller Road a distance of 282.00 feet to an iron pipe; thence N 80° 24' 30" E a distance of 270.00 feet to a railroad spike in the centerline of Weller Road; thence N 0° 37' 15" E along the centerline of Weller Road a distance of 282.00 feet to a railroad spike which is the real point of beginning of the parcel herein described and containing 1.72 acres, more or less, but subject to all legal easements and public right-of-ways now on record.

Certification: I hereby certify that a survey was made of the above parcel and markers placed as indicated.

F. E. KROCKA AND ASSOCIATES  
*Fred E. Krocka*  
 Ohio Registered Surveyor No. 3702

Date: June 15, 1977