

PHILLIP MARCUS
Consulting Engineer and Surveyor
191 PARK AVENUE WEST
MANSFIELD, OHIO 44902

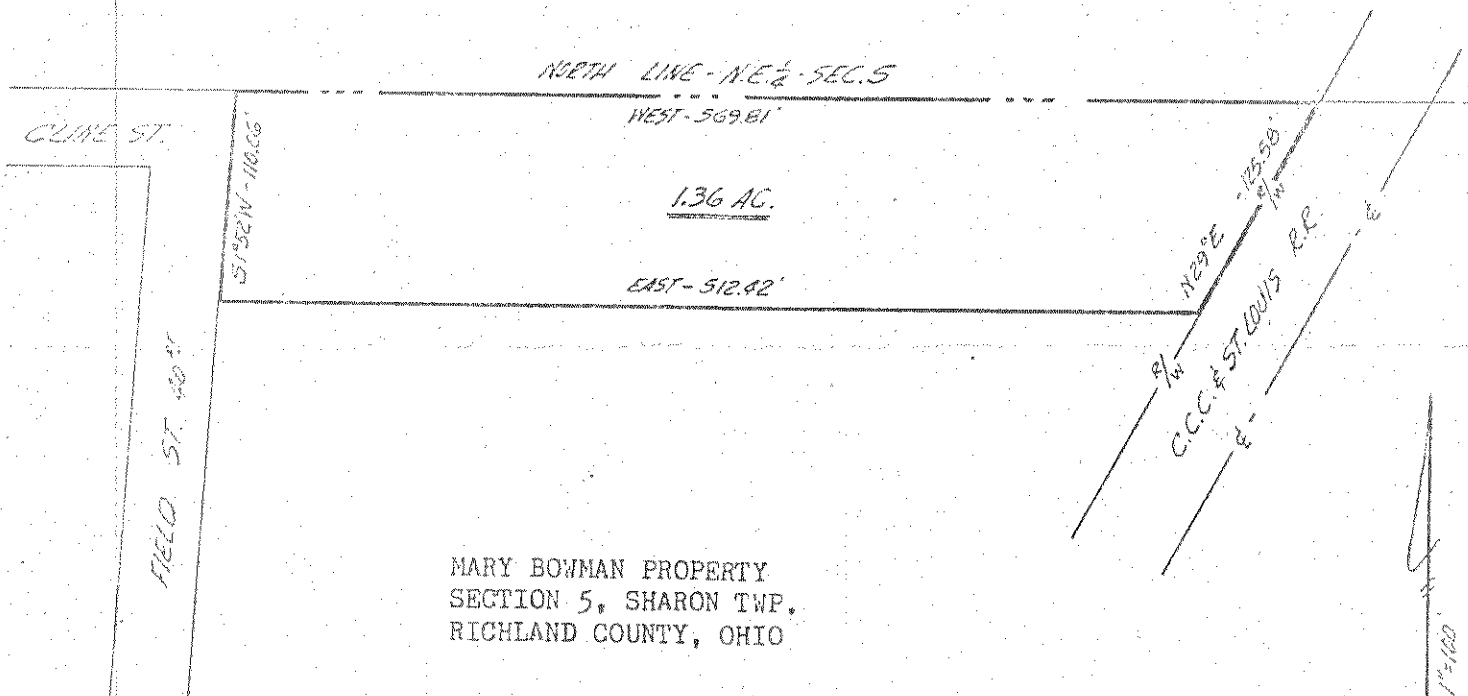

MARY BOWMAN PROPERTY
SECTION 5, SHARON TWP.
RICHLAND COUNTY, OHIO

LEGAL DESCRIPTION: 1.36 ACRES

Situated in the Northeast quarter of Section 5, T.22, R.19 of Sharon Twonship, Richland County, Ohio and being further described as follows.

Commencing at the intersection of the Westerly right of way line of the C.C.C. and St. Louis Rail Road with the North line of said quarter; thence West, along the North line of said quarter, 569.81 feet to the East line of Field Street; thence South $1^{\circ}52'$ West, along the West line of Field Street, 110.06 feet; thence East and parallel to the North line of the quarter, 512.42 feet to the Westerly right of way line of the C.C.C. and St. Louis Rail Road; thence North 29° East, along said right of way line, 125.58 feet to the place of beginning.

Containing 1.36 acres of land as surveyed by Phillip Marcus, Reg. Surveyor # 4518, on March 9, 1973.

Phillip Marcus

Phillip Marcus
Reg. Surveyor # 4518
March 9, 1973