

CARMAN FOX

PART OF THE SOUTHWEST QUARTER, SECTION TWO (2)
TOWNSHIP TWENTY-ONE (21), RANGE TWENTY (20)
SHARON TOWNSHIP, RICHLAND COUNTY, OHIO

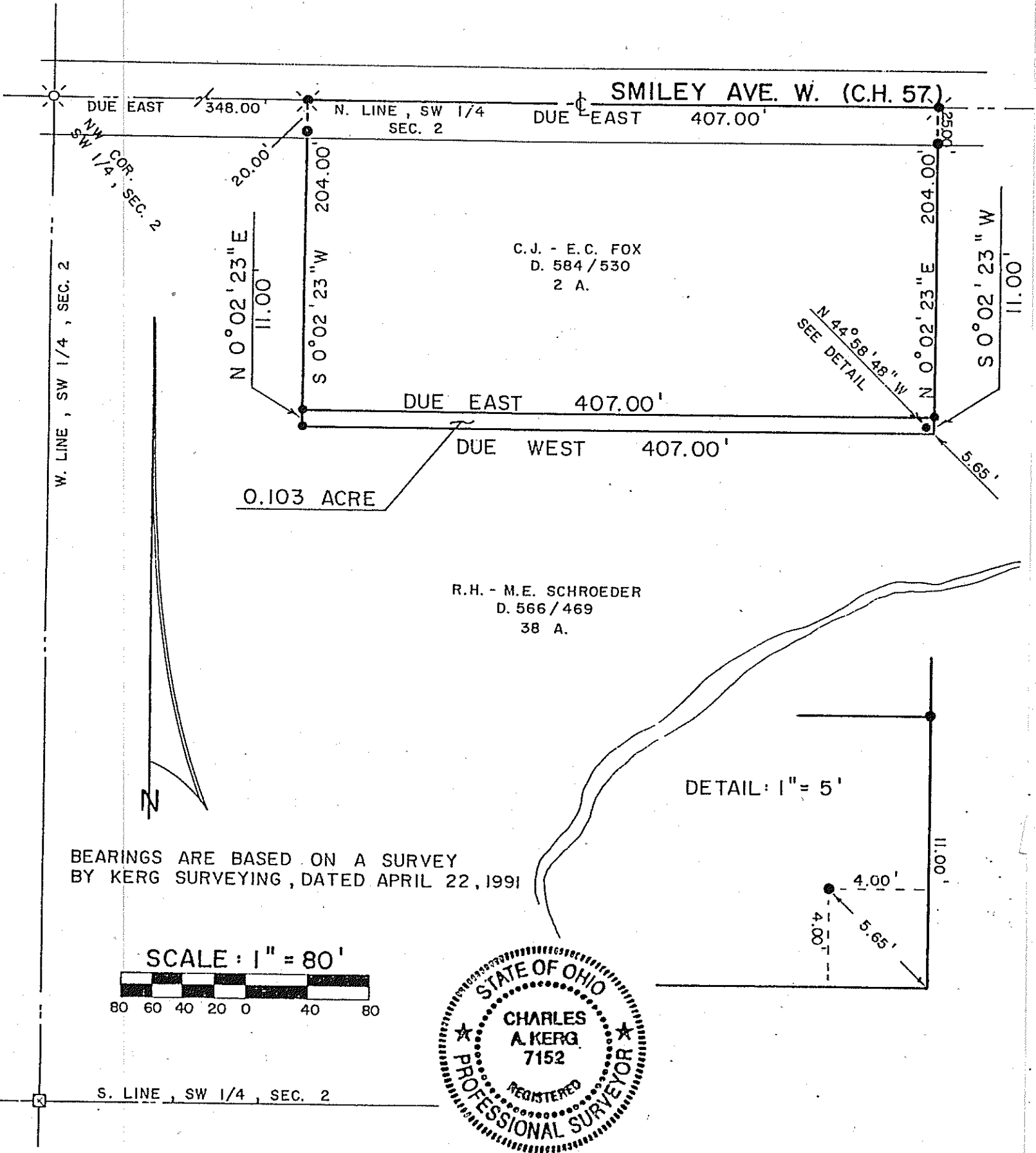

C.J. - E.C. FOX
D. 584/530
2 A.

R.H. - M.E. SCHROEDER
D. 566/469
38 A.

0.103 ACRE

DETAIL: 1" = 5'

BEARINGS ARE BASED ON A SURVEY
BY KERG SURVEYING, DATED APRIL 22, 1991

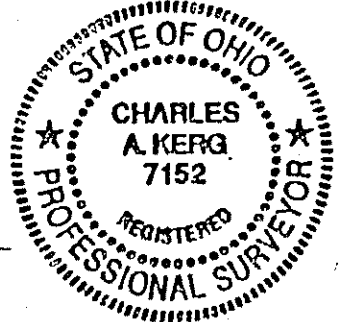
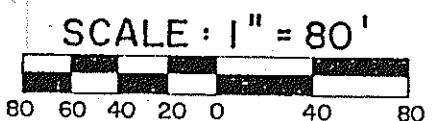

LEGEND

- ⊗ RAILROAD SPIKE FOUND
- ⊠ IRON FENCEPOST FOUND
- RAILROAD SPIKE SET
- 5/8" IRON PIN SET WITH CAP STAMPED "C. KERG, RLS 7152"

PREPARED BY
KERG SURVEYING

Charles A. Kerg
 CHARLES A. KERG
 REGISTERED OHIO SURVEYOR NO. 7152
 DATE: MAY 1, 1991