

FROM: C.F. Rollins Jr.

TO: Leonard Fitch

SUBJECT: Flat of Survey located in Sharon Twp
S.W. 1/4, Sec. 1, Twp. 21, R. 20, Richland County

DATE: Aug. 4, 1971

C.F. Rollins Jr.
C.F. Rollins Jr. #1485

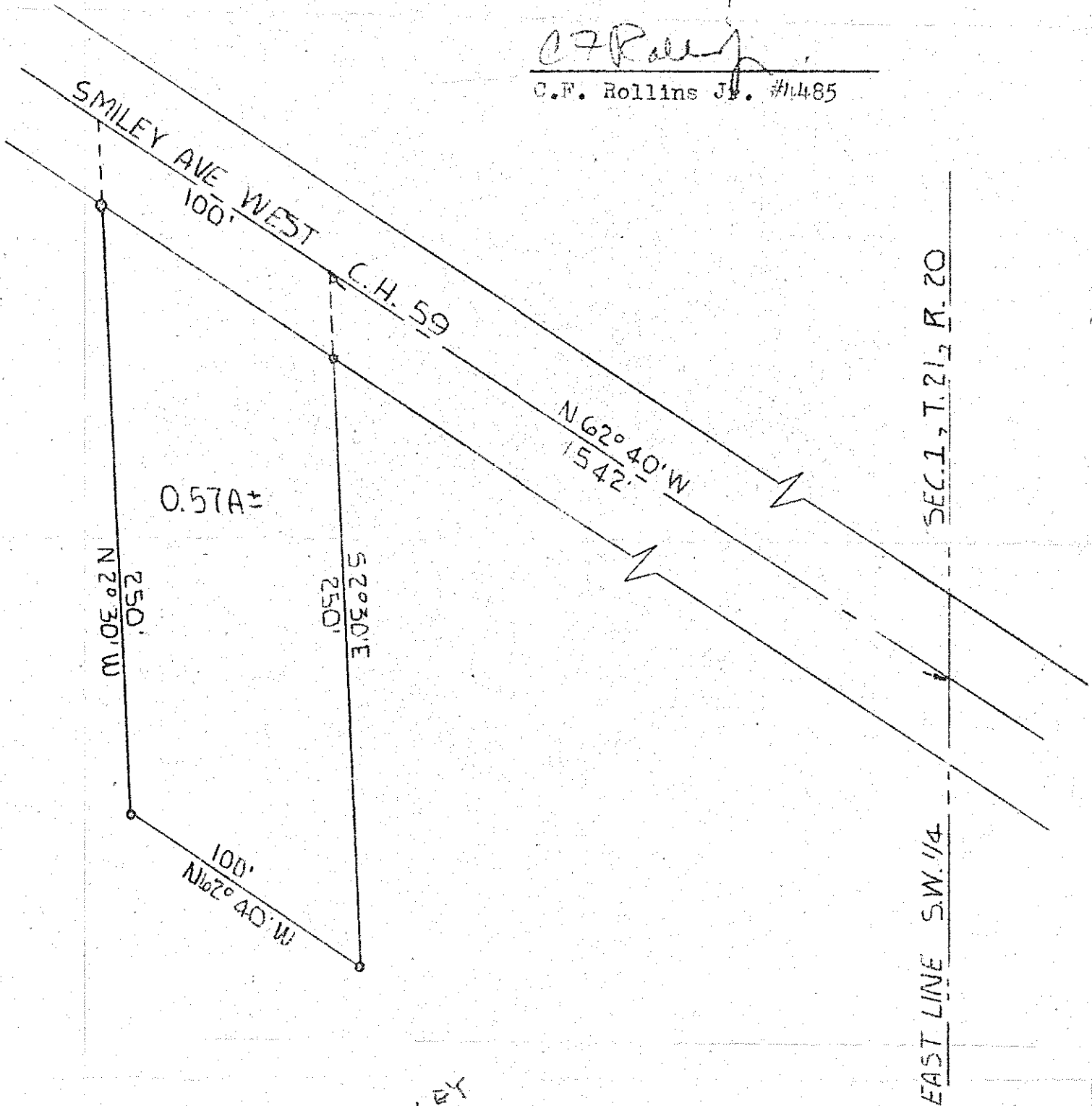

1/4 W. SMILEY