

# V. SCHROEDER SURVEY

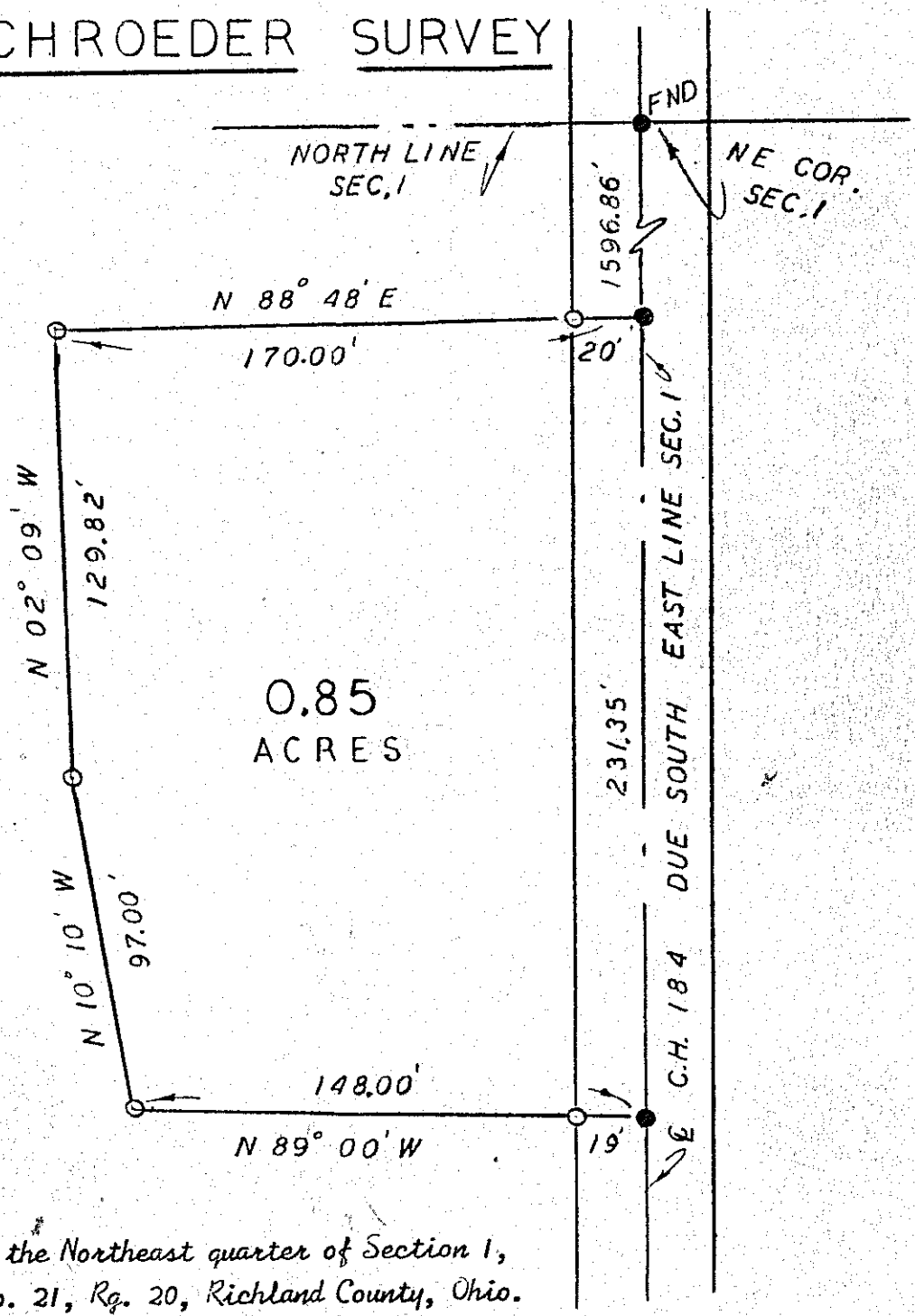

Situated in the Northeast quarter of Section 1,  
Sharon Township, Tp. 21, Rg. 20, Richland County, Ohio.

- - Railroad spike
  - - Iron pin
- Gerald W. Riedel - Ohio Reg. surveyor 5817

September 1, 1978  
Scale: 1" to 50'

GR.