

PLAT OF PROPERTY SURVEY
 JOHN HOLLENBAUGH
 TO
 RICHARD AND JANET HOLLENBAUGH
 PART OF THE NORTHEAST QUARTER OF SECTION ONE (I)
 TOWNSHIP TWENTY-ONE (21), RANGE TWENTY (20)
 SHARON TOWNSHIP, RICHLAND COUNTY, OHIO

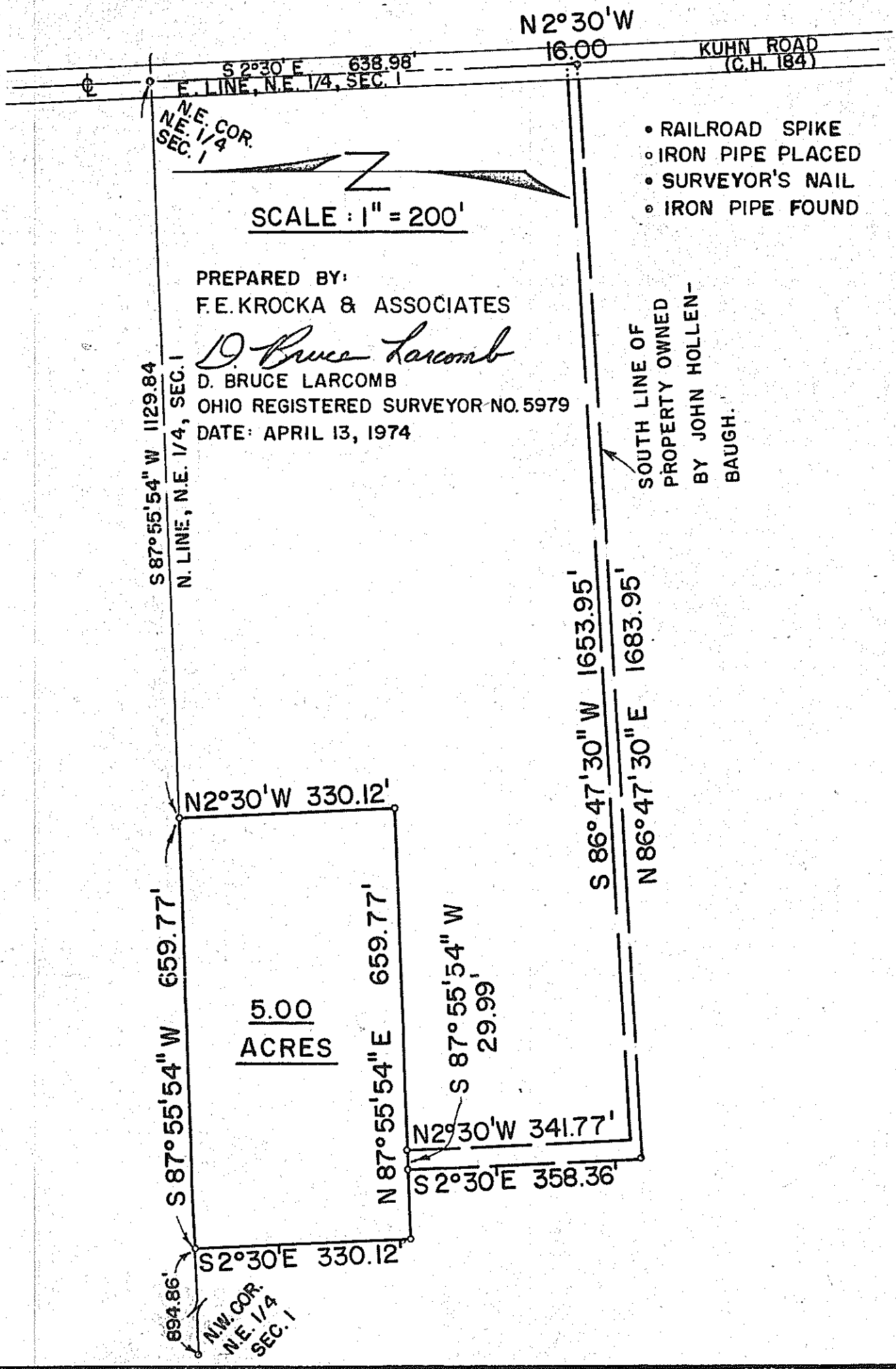

N.E. COR.
 N.E. 1/4
 SEC. 1

S 87° 55' 54" W 1129.84
 N. LINE, N.E. 1/4, SEC. 1

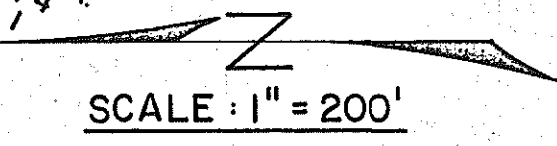

PREPARED BY:
 F.E. KROCKA & ASSOCIATES
D. Bruce Larcomb
 D. BRUCE LARCOMB
 OHIO REGISTERED SURVEYOR NO. 5979
 DATE: APRIL 13, 1974

- RAILROAD SPIKE
- IRON PIPE PLACED
- SURVEYOR'S NAIL
- IRON PIPE FOUND

SOUTH LINE OF
 PROPERTY OWNED
 BY JOHN HOLLEN-
 BAUGH.

S 87° 55' 54" W 659.77'

N 2° 30' W 330.12'

5.00
 ACRES

N 87° 55' 54" E 659.77'

S 87° 55' 54" W
 29.99'

N 2° 30' W 341.77'

S 2° 30' E 358.36'

S 2° 30' E 330.12'

N.W. COR.
 N.E. 1/4
 SEC. 1

N 2° 30' W
 16.00

KUHN ROAD
 (C.H. 184)

S 2° 30' E 638.98'
 E. LINE, N.E. 1/4, SEC. 1

S 86° 47' 30" W 1653.95'

N 86° 47' 30" E 1683.95'

894.86'