

PLAT OF PROPERTY SURVEY
FOR
CASPER & MARJORIE MERGEL
PART OF THE SOUTHWEST QUARTER OF SECTION THIRTY - SIX (36)
TOWNSHIP TWENTY (20), RANGE TWENTY (20)
SANDUSKY TOWNSHIP, RICHLAND COUNTY, OHIO

20.00 ACRES

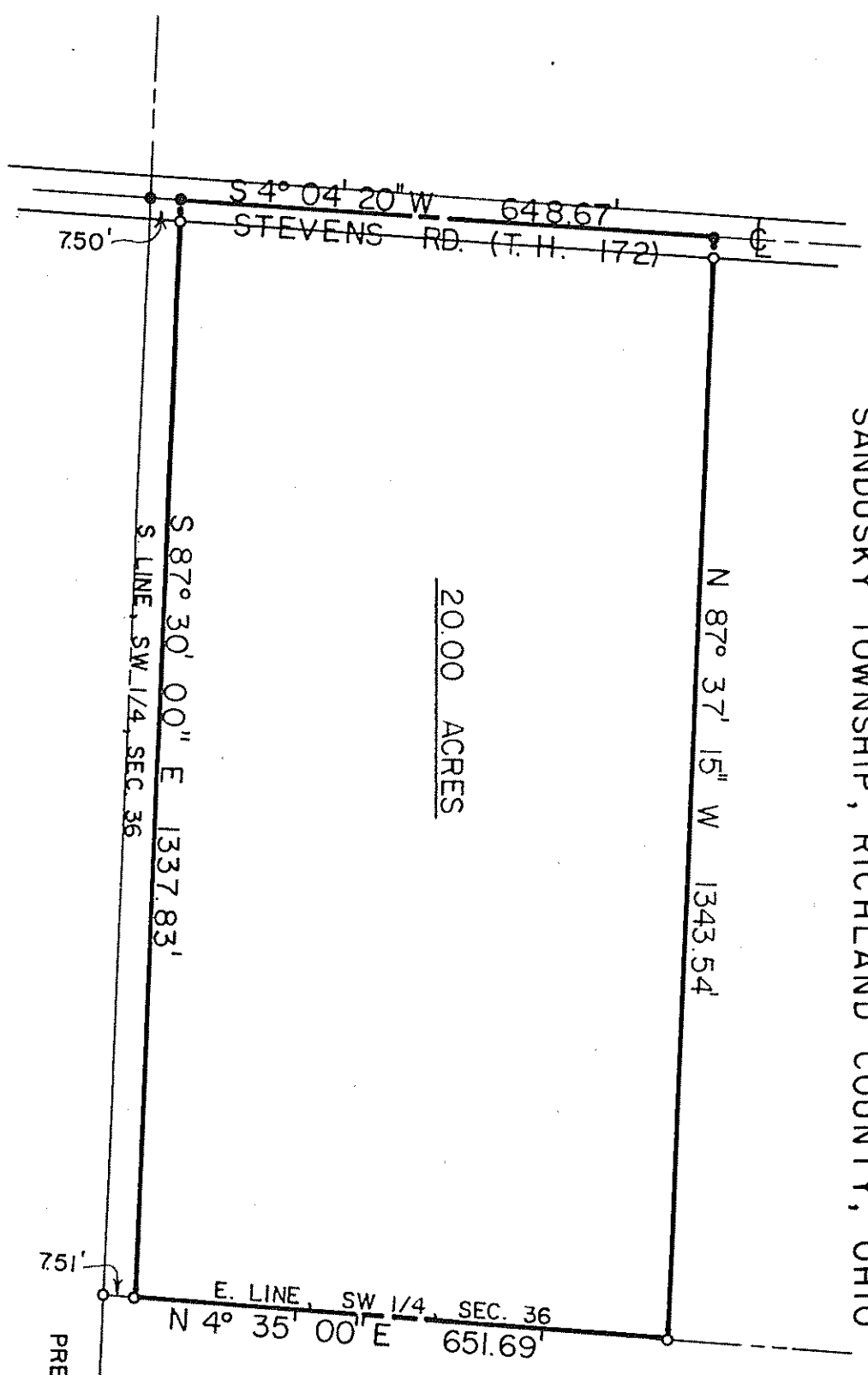

SCALE : 1" = 200'

- IRON PIPE
- RAILROAD SPIKE

PREPARED BY:

Fred E. Krocka
F. E. KROCKA & ASSOCIATES

FRED E. KROCKA

OHIO REGISTERED SURVEYOR NO. 3702

DATE : APRIL 27, 1976