

Survey for D. M. Harding

Date: Nov. 28, 1956  
Pt. S.E.  $\frac{1}{4}$ , Sec. 36  
Twp. 20, R-20  
Sandusky Twp.  
Richland Cty.  
Ohio

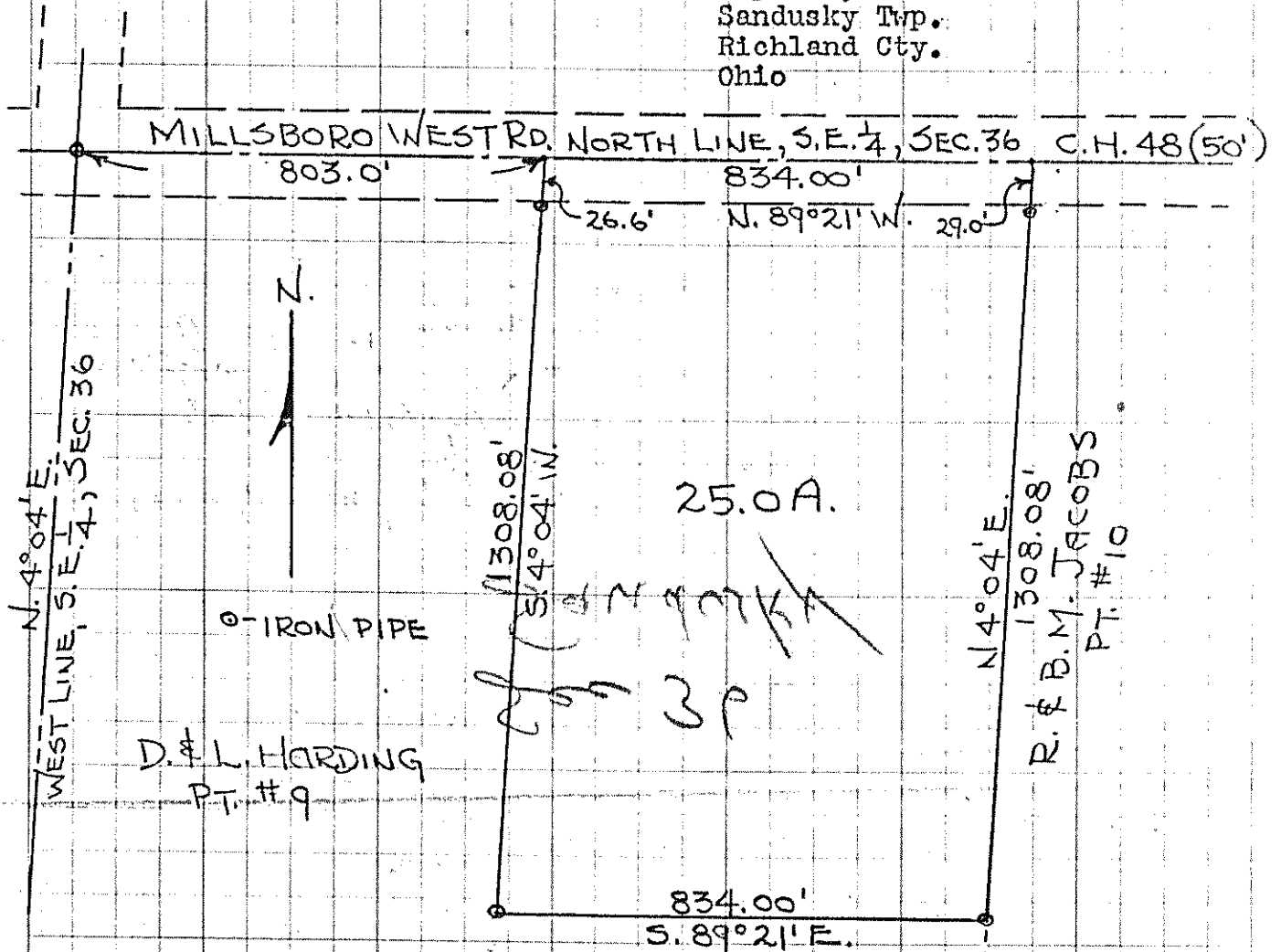

Description: Being a part of the southeast quarter of Section Thirty-six (36) in Township Twenty (20) of Range Twenty (20) and commencing for the same at a point located 803.0 feet S. 89° 21' E. along the north line of the southeast quarter of said section and the centerline of the Millsboro West Road (C.H. 48) from the northwest corner of the southeast quarter of said section, which point will hereafter be designated as the point of beginning; thence S. 4° 04' W. parallel to the west line of the southeast quarter of said section, 1308.08 feet to an iron pipe; thence S. 89° 21' E., 834.00 feet to an iron pipe on the west line of the R. & B. M. Jacobs property; thence N. 4° 04' E. along the west line of the R. & B. M. Jacobs property 1308.08 feet to a point on the north line of the southeast quarter of said section; thence N. 89° 21' W. along the north line of the southeast quarter of said section and the centerline of the Millsboro West Road, 834.00 feet to the place of beginning containing 25.0 acres more or less but subject to all legal highways.

I hereby certify that a survey of the above premises has been made and that the lot size, easements, set-back lines, etc., are as shown.

*F. E. Krocka*  
 F. E. Krocka, Engineer & Surveyor  
 F. E. Krocka, Licensed Surveyor No. 3702

EUGENE DIEBENCO  
MADE IN U.S.A.

NO. 15-154  
SIXTEEN "NO PRINT"  
GRAPH PAPER  
1 1/4 PER INCH