

PLAT OF PROPERTY SURVEY
 ELMER L. & DORIS B. TAYLOR
 TO

TOM M. & NANCY L. TAYLOR

PART OF THE SOUTHEAST QUARTER OF SECTION THIRTY-SIX (36)
 TOWNSHIP TWENTY (20), RANGE TWENTY (20)
 SANDUSKY TOWNSHIP, RICHLAND COUNTY, OHIO

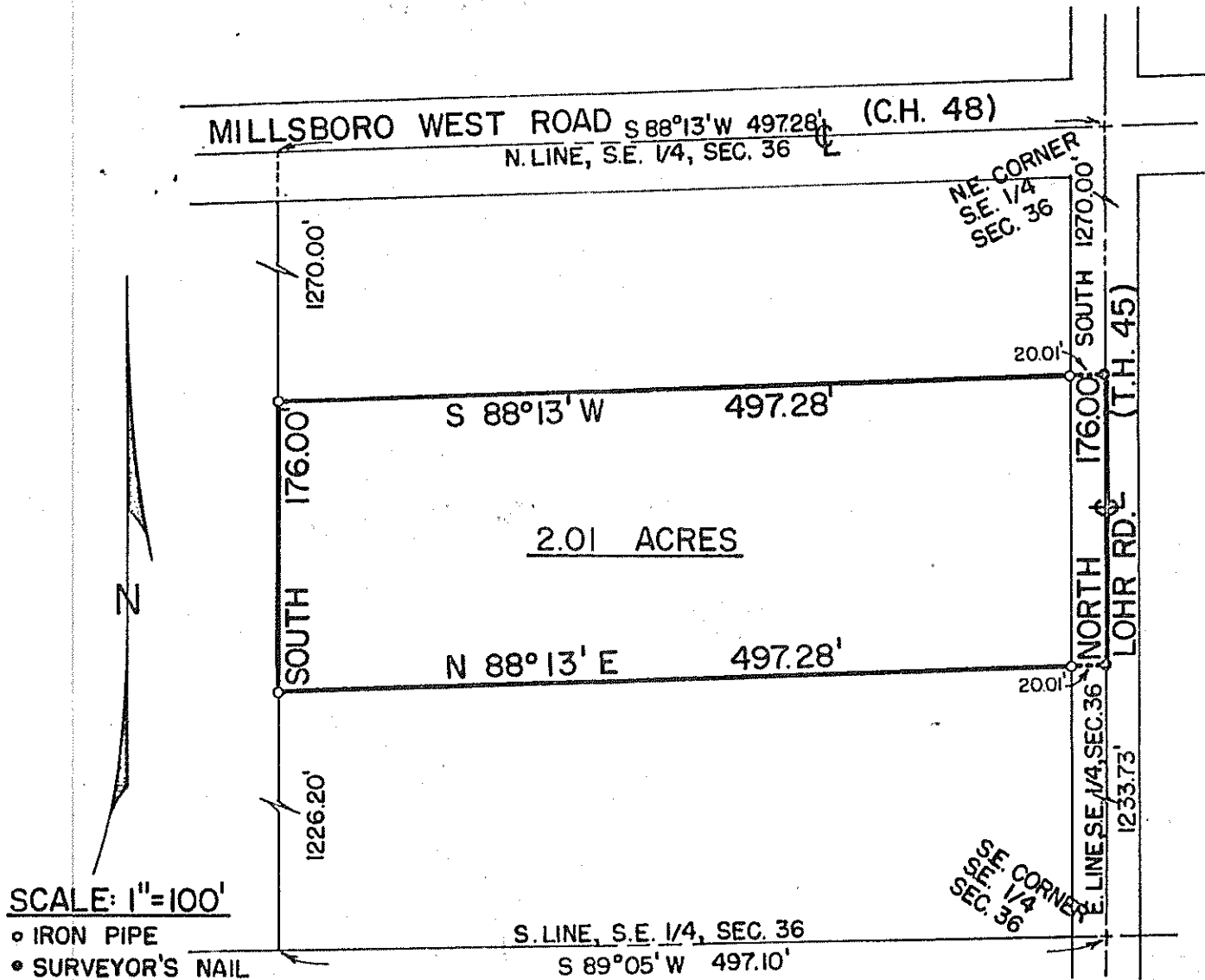

SCALE: 1"=100'

- IRON PIPE
- SURVEYOR'S NAIL

DESCRIPTION: Being part of the Southeast Quarter of Section Thirty-six (36), Township Twenty (20), Range Twenty (20), Sandusky Township, Richland County, Ohio and being more particularly described as follows:

Beginning for the same at a point in the intersection of the centerlines of the Millsboro West Road (County Highway No. 48) and Lohr Road (Township Highway No. 45) and which point is the northeast corner of said quarter-section; thence due south along the centerline of Lohr Road (east line of said quarter-section) a distance of 1,270.00 feet to a surveyor's nail which is the real point of beginning of the parcel herein described; thence S 88°13' W on a line parallel to the centerline of the Millsboro West Road (north line of said quarter-section) a distance of 497.28 feet to an iron pipe on the east line of the Russelwood Allotment; thence due south on a line parallel to the centerline of Lohr Road and along the east line of the Russelwood Allotment a distance of 176.00 feet to an iron pipe; thence N 88°13' E on a line parallel to the north line of the parcel herein described a distance of 497.28 feet to a surveyor's nail in the centerline of Lohr Road; thence due north along the centerline of Lohr Road a distance of 176.00 feet to a surveyor's nail which is the real point of beginning and containing 2.01 acres, more or less, but subject to all legal easements and public right-of-ways now on record.

Certification: I hereby certify that a survey has been made of the above property and markers placed as indicated.

F. E. KROCKA AND ASSOCIATES
Fred E. Krocka
 Fred E. Krocka
 Ohio Registered Surveyor No. 3702
 Date: February 28, 1976