

PLAT OF SURVEY  
FOR

LARRY S. ECKERT  
LOCATED IN THE SOUTHEAST 1/4, SECTION 36,  
TOWNSHIP 20, RANGE 20, SANDUSKY, TOWNSHIP,  
RICHLAND COUNTY, OHIO. AUG. 7, 1989

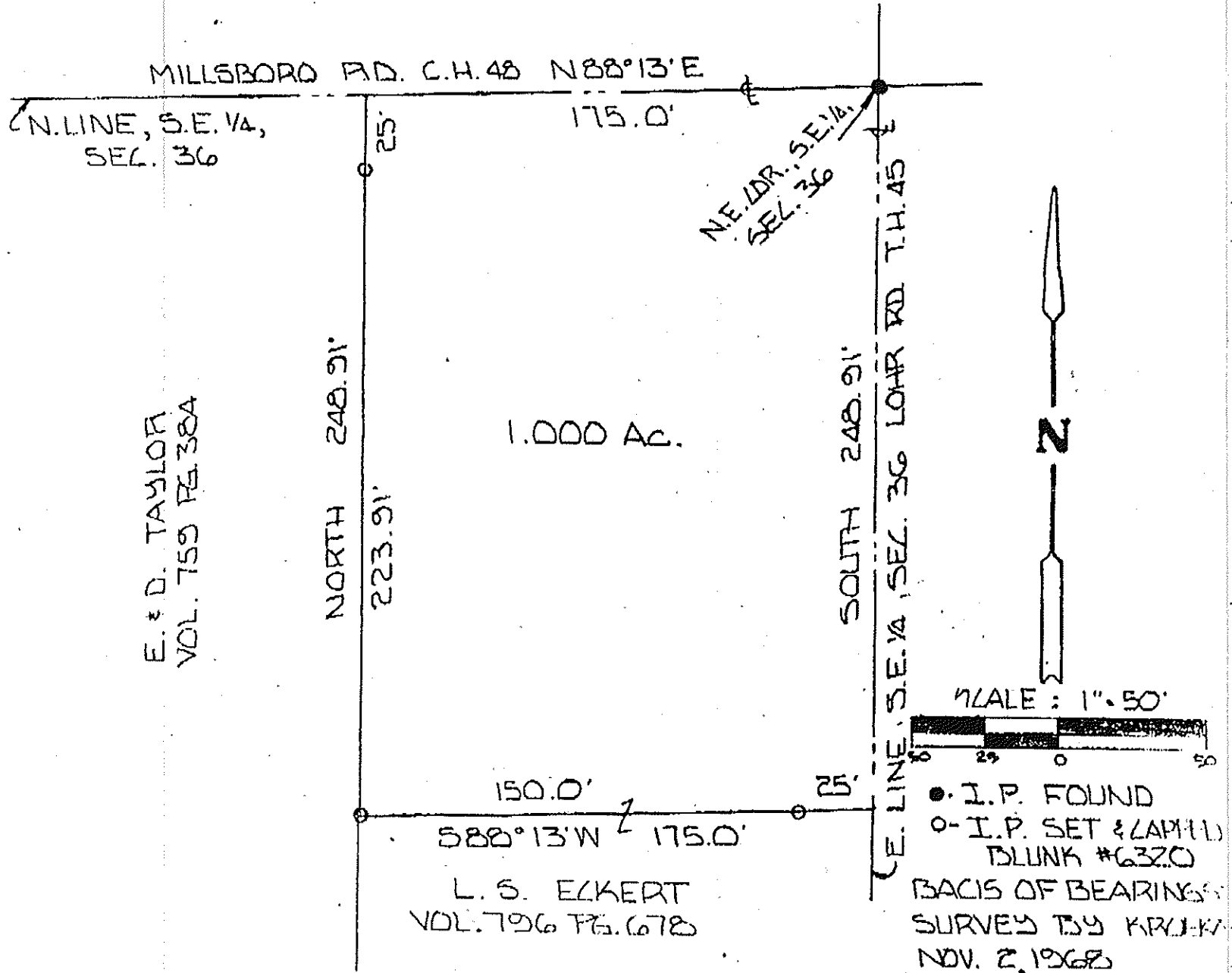

BY Larry S. Blunk  
LARRY S. BLUNK #6320

APPROVED  
TAX MAP OFFICE  
J.O. INITIAL 9/21/89 DATE

