

PLAT OF PROPERTY SURVEY
ELMER L. & DORIS B. TAYLOR
DONALD & NORMA L. WIRICK
 PART OF THE SOUTHEAST QUARTER OF SECTION THIRTY-SIX (36)
 TOWNSHIP TWENTY (20), RANGE TWENTY (20)
 SANDUSKY TOWNSHIP, RICHLAND COUNTY, OHIO

MILLSBORO WEST ROAD (C.H.-48)
 NORTH LINE S.E. 1/4 SEC. 36

N.E. CORNER
 S.E. QUARTER
 SEC. 36

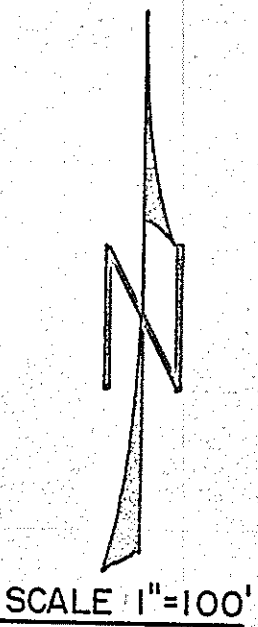

RUSSELWOOD ALLOTMENT

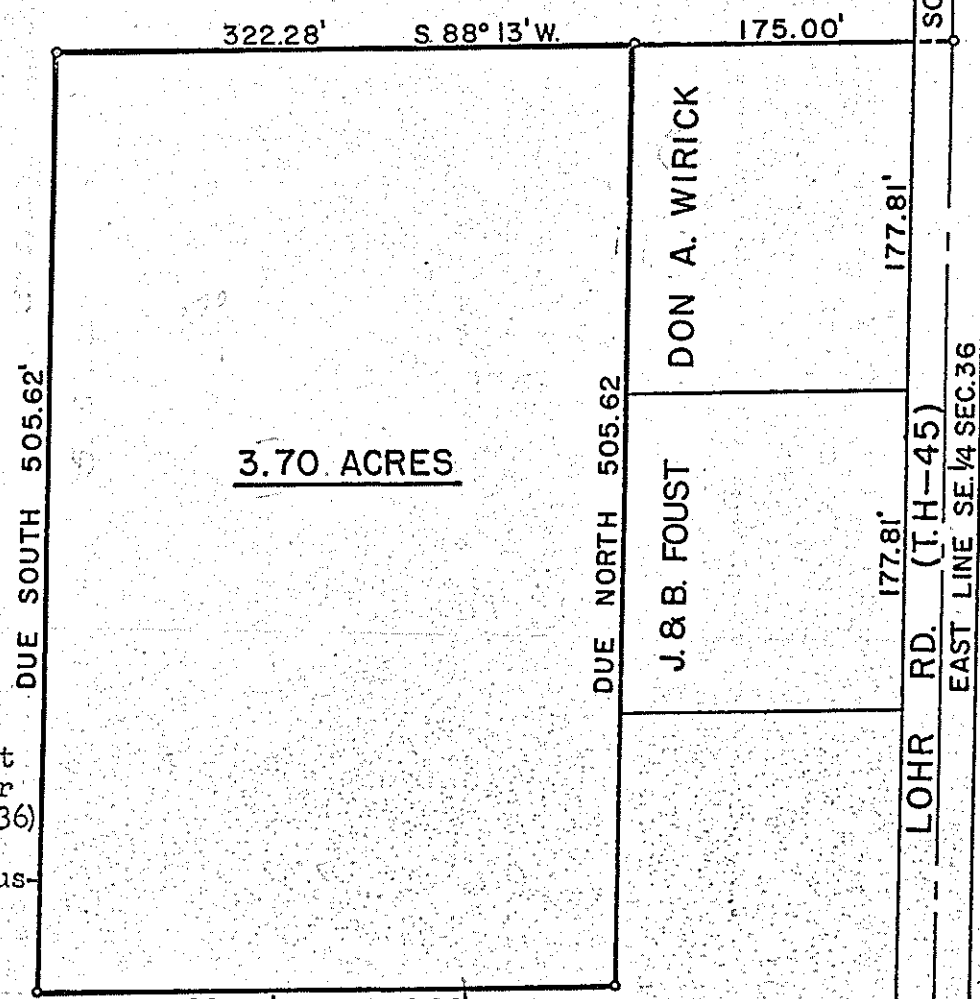

Description: Being part of the Southeast Quarter of Section Thirty-six (36) Township twenty (20), Range twenty (20), Sandusky Township, Richland County, Ohio and being more particularly described as follows:

Beginning for the same at an iron pipe in the intersection of the centerlines of the Millsboro West Road (C.H.-48) and Lohr Road (T.H.-45) which iron pipe is the northeast corner of the southeast Quarter of said Section Thirty-six (36); thence due South along the centerline of Lohr Road (east line of said section) a distance of 764.38 feet to an iron pipe; thence S 88°13' W on a line parallel to the centerline of the Millsboro West Road (north line of said quarter section) a distance of 175.0 feet to an iron pipe and the real point of beginning of the parcel herein described; thence continuing S 88°13' W on a line parallel to the north Quarter section line a distance of 322.28 feet to an iron pipe on the east line of the Russelwood Allotment; thence due south on a line parallel to the east section line and along the east line of Russelwood Allotment a distance of 505.62 feet to an iron pipe; thence N 88°13' E on a line parallel to the north Quarter section line a distance of 322.28 feet to an iron pipe; thence due North on a line parallel to the east section line a distance of 505.62 feet to an iron pipe which is the real point of beginning and containing 3.70 acres more or less but subject to all legal easements now on record.

Certification: I hereby certify that I have made a survey of the above parcel and have placed iron pipe as indicated.

Fred E. Krocka
 Fred E. Krocka
 Registered Surveyor No. 3702
 Date: November 2, 1968