

PLAT OF SURVEY

FOR

TEETRICK & LEWIS

LOCATED IN THE SOUTHEAST 1/4 SECTION 36, TOWNSHIP 20, RANGE 20, SANDUSKY TOWNSHIP, RICHLAND COUNTY, OHIO. JULY 10, 1989

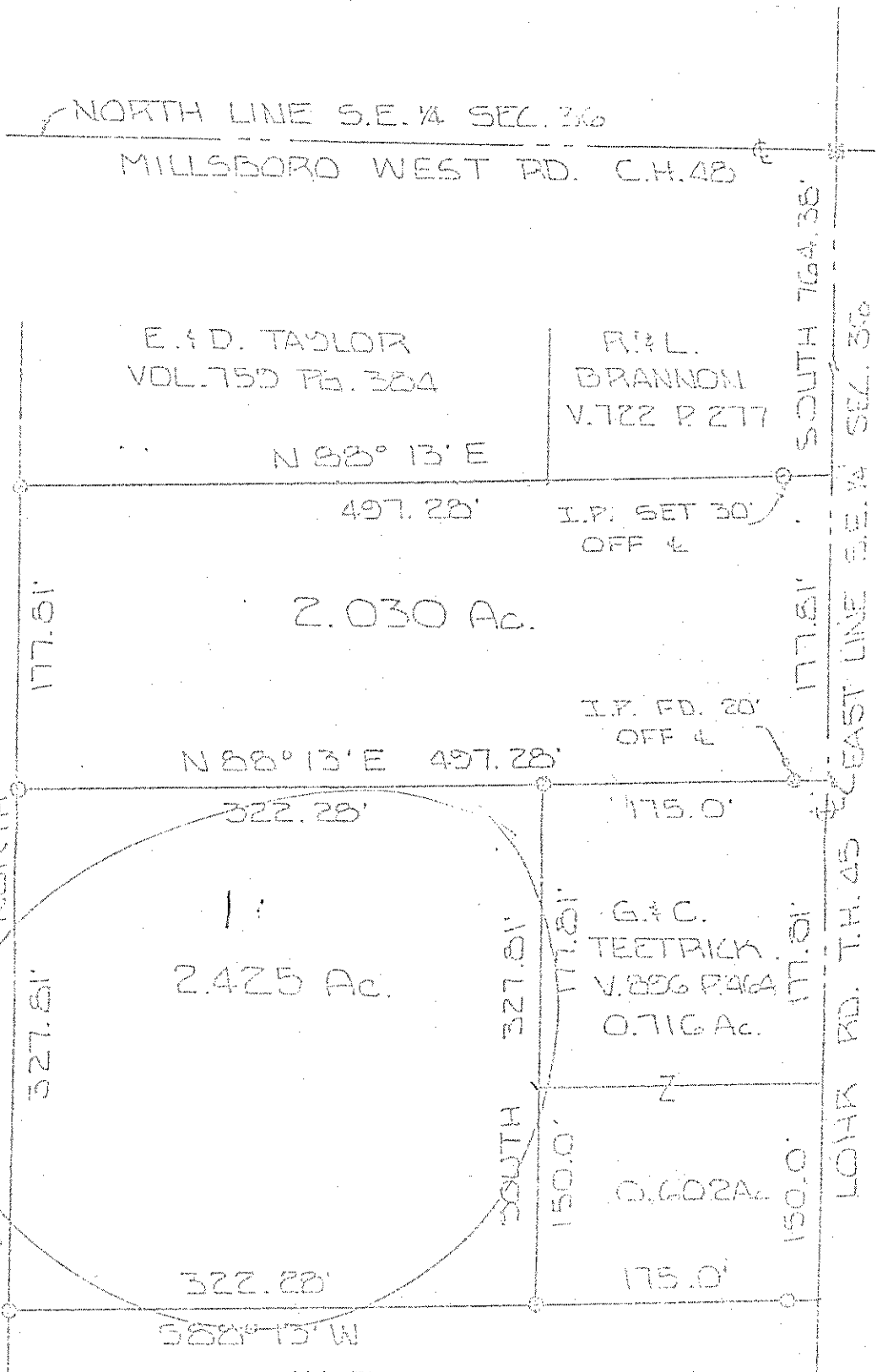

RUSSELWOOD ALLOT.  
PLAT VOL. 21 PG. 47

NORTH

NORTH

SOUTH

SOUTH 764.35'

177.51'

177.51'

150.0'

150.0'

EAST LINE S.E. 1/4 SEC. 36  
LOHR RD. T.H. 45

E. & D. TAYLOR  
VOL. 759 PG. 384

R. L. BRANNON  
V. 722 P. 277

N 88° 13' E

497.28'

I.P. SET 30'  
OFF &

2.030 Ac.

N 88° 13' E 497.28'

322.28'

I.P. FD. 20'  
OFF &

2.425 Ac.

G. & C. TEETRICK  
V. 896 P. 464  
0.716 Ac.

322.28'

S 88° 13' W

W. R. FUSON  
VOL. 869 PG. 769

SCALE: 1" = 100'

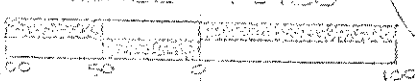

- I.P. FOUND
  - I.P. SET & CAPPED
  - "BLINK" #6320
  - R.R. SPIKE FD.
- BASIS OF BEARINGS:  
SURVEY BY E.E. KROCKA  
NOV. 2, 1968

BY *Larry E. Blunk*  
LARRY E. BLUNK #6320

