

PLAT OF PROPERTY SURVEY
 BETTY L FOUST
 PART OF THE SOUTHEAST QUARTER OF SECTION THIRTY-SIX (36)
 TOWNSHIP TWENTY (20), RANGE TWENTY (20)
 SANDUSKY TOWNSHIP, RICHLAND COUNTY, OHIO

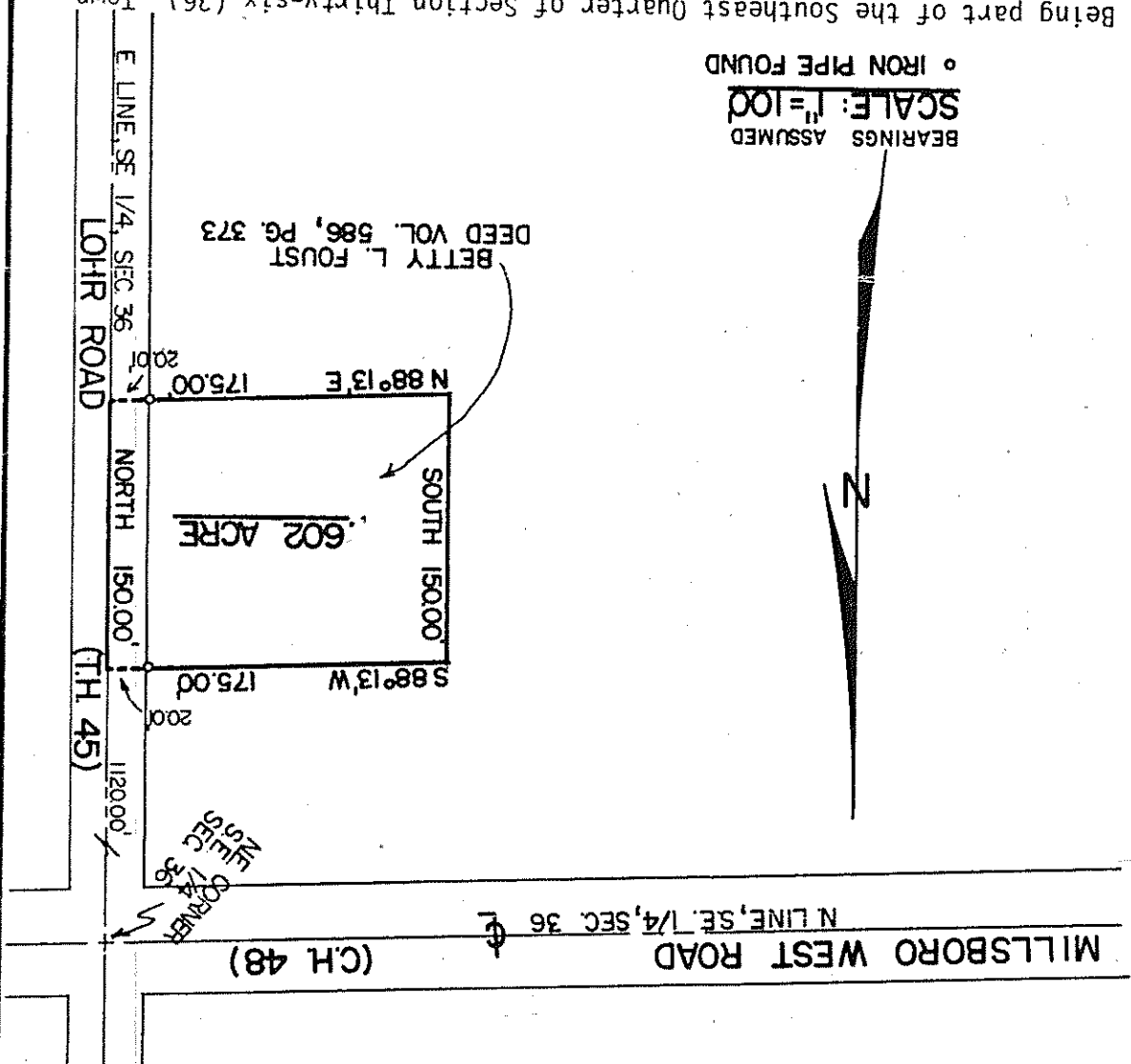

DESCRIPTION: Being part of the Southeast Quarter of Section Thirty-six (36), Township Twenty (20), Range Twenty (20), Sandusky Township, Richland County, Ohio and being more particularly described as follows:

Beginning for the same at a point in the intersection of the centerlines of the Millsboro West Road (County Highway No. 48) and Lohr Road (Township Highway No. 45) and which point is the northeast corner of said quarter-section; a distance of 1,120.00 feet to a point which is the real point of beginning of the parcel herein described; thence S 88°13' W on a line parallel to the centerline of the Millsboro West Road (north line of said quarter-section) a distance of 175.00 feet to a point; thence due south on a line parallel to the centerline of Lohr Road a distance of 150.00 feet to a point; thence N 88°13' E on a line parallel to the north line of the parcel herein described, a distance of 175.00 feet to a point in the centerline of Lohr Road; thence due north along the centerline of Lohr Road a distance of 150.00 feet to a point which is the real point of beginning and containing 0.602 Acre, more or less, but subject to all legal easements and public right-of-ways now on record.

Certification: I hereby certify the above description is based on previous surveys by Fred E. Krocka, dated February 28, 1976 and November 2, 1968, available records and field checks of the information.

F. E. KROCKA AND ASSOCIATES, INC.
 Fred E. Krocka
 Ohio Registered Surveyor No. 3702
 Date: August 11, 1982