

Survey for Richard P. Fischer

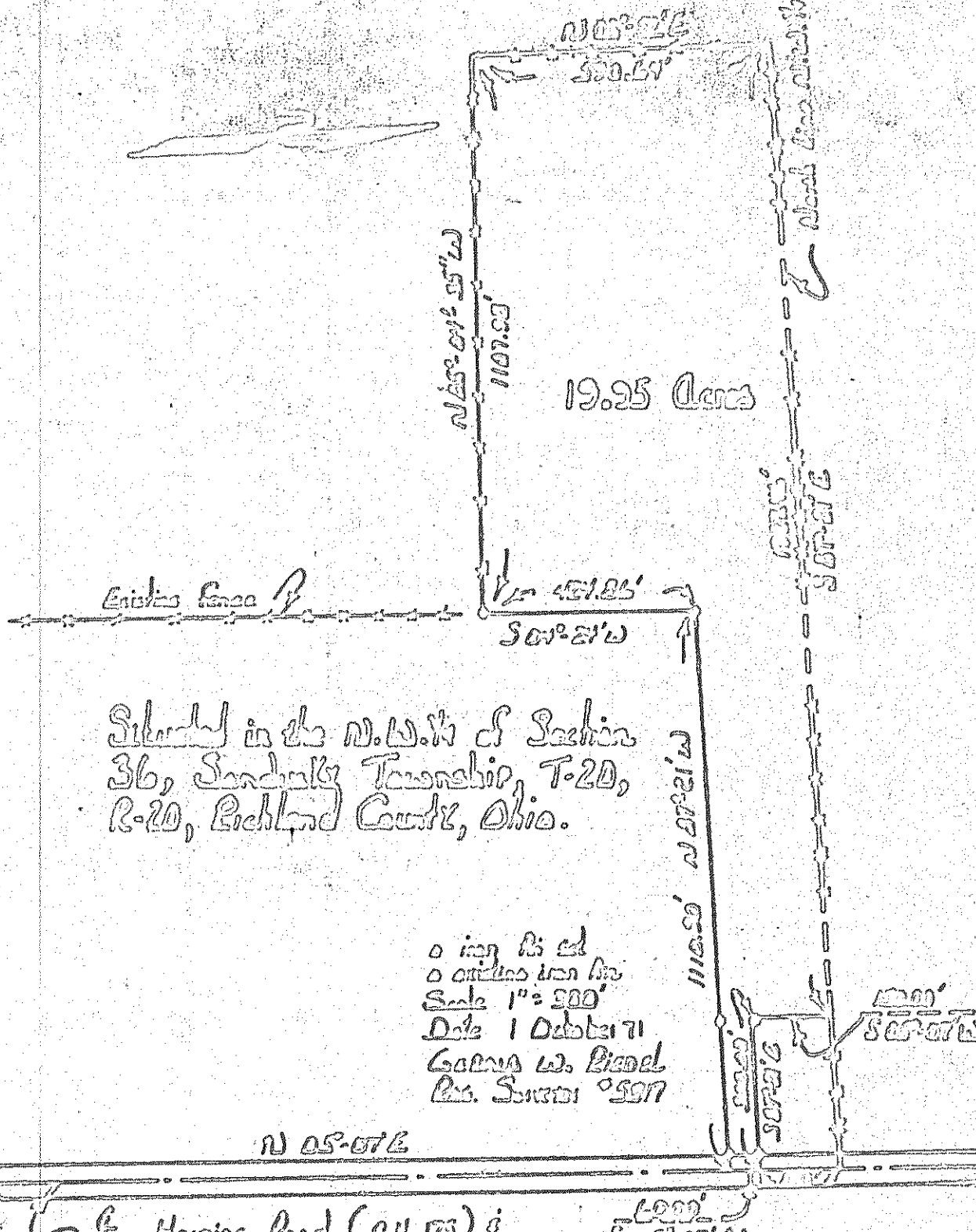

Situated in the N.W. 1/4 of Section
36, Sandusky Township, T-20,
R-20, Richland County, Ohio.

0 iron pins set
0 steel pins iron pins
Scale 1" = 500'
Date 1 October 71
Gordon W. Biegel
P.L.S. Surveyor 5597

E Hemins Road (C.H. 173) &
East Line N.W. 1/4 Sec. 36

~~Richard P. Fischer~~