

Sandusky 36

SURVEY FOR WILLIAM SCRIBNER

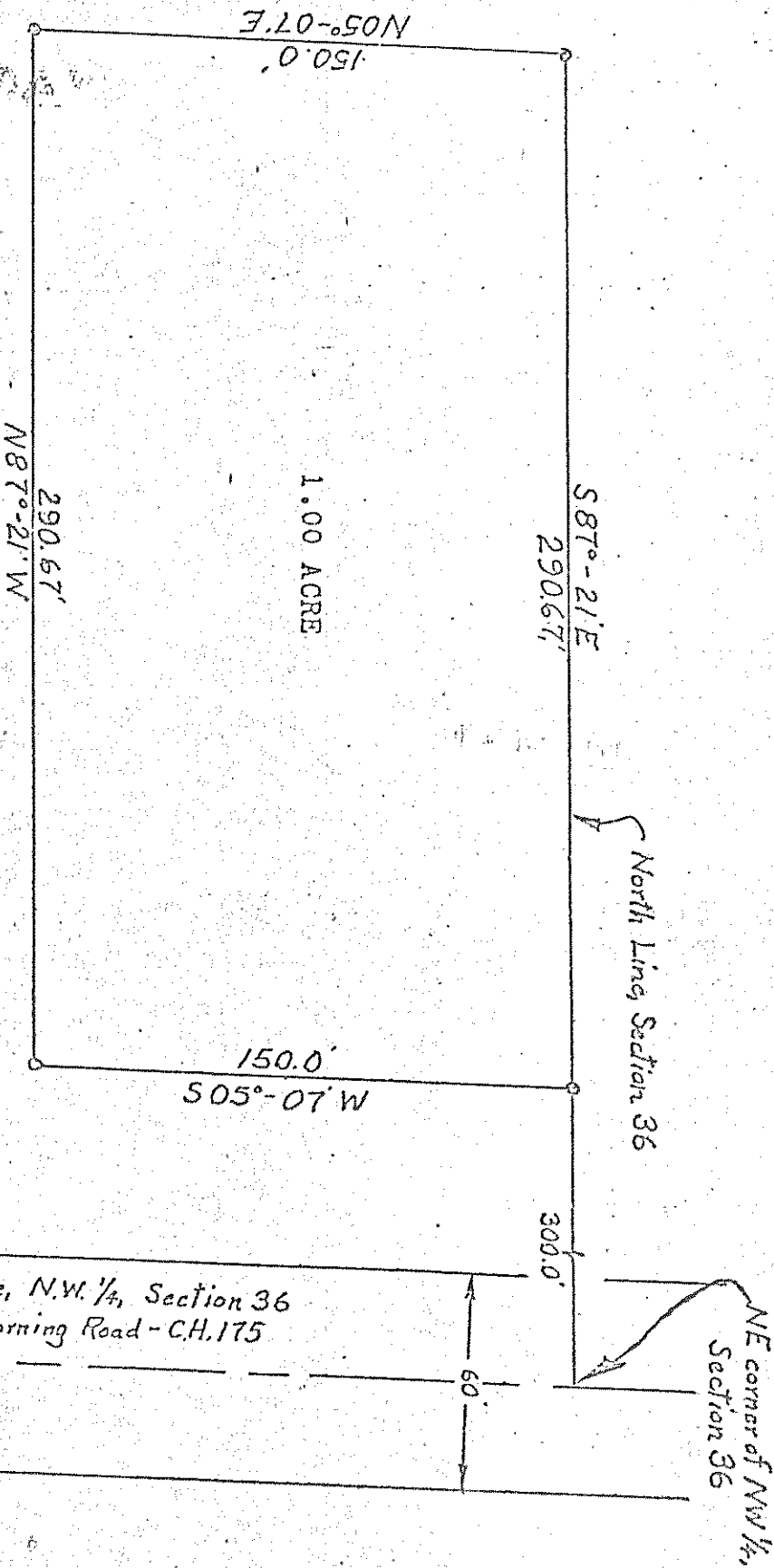

SCALE
1"=50'

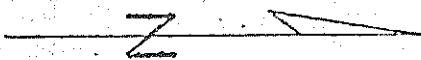

1.00 ACRE

Situated in the Northwest quarter of
Section 36, Sandusky Township, T-20-N,
R-20-W, Richland County, Ohio.

The Zoning and Subdivision Review Committee granted a
variance to the Richland County Subdivision Regulations
allowing a 60 foot easement of access to the acre parcel
with the understanding that no further subdividing will
take place off this easement of access.

Date Apr 25 1974

[Signature]
Director - Secretary

o - Iron Pipe
April 22, 1974

C. Randolph Strawn
Reg. Engineer # 35875
S.I.T.

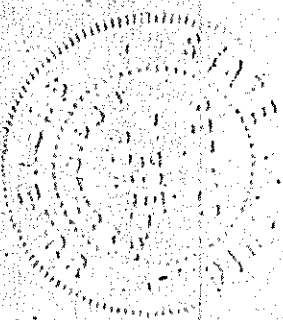

Richland County, Ohio
Director - Secretary