

Plot for *Reinold W. Pfeleiderer*

Situated in the N.W. 1/4 of Sec. 36
T-20 - R-20, Richland County,
Ohio. Sandusky Township

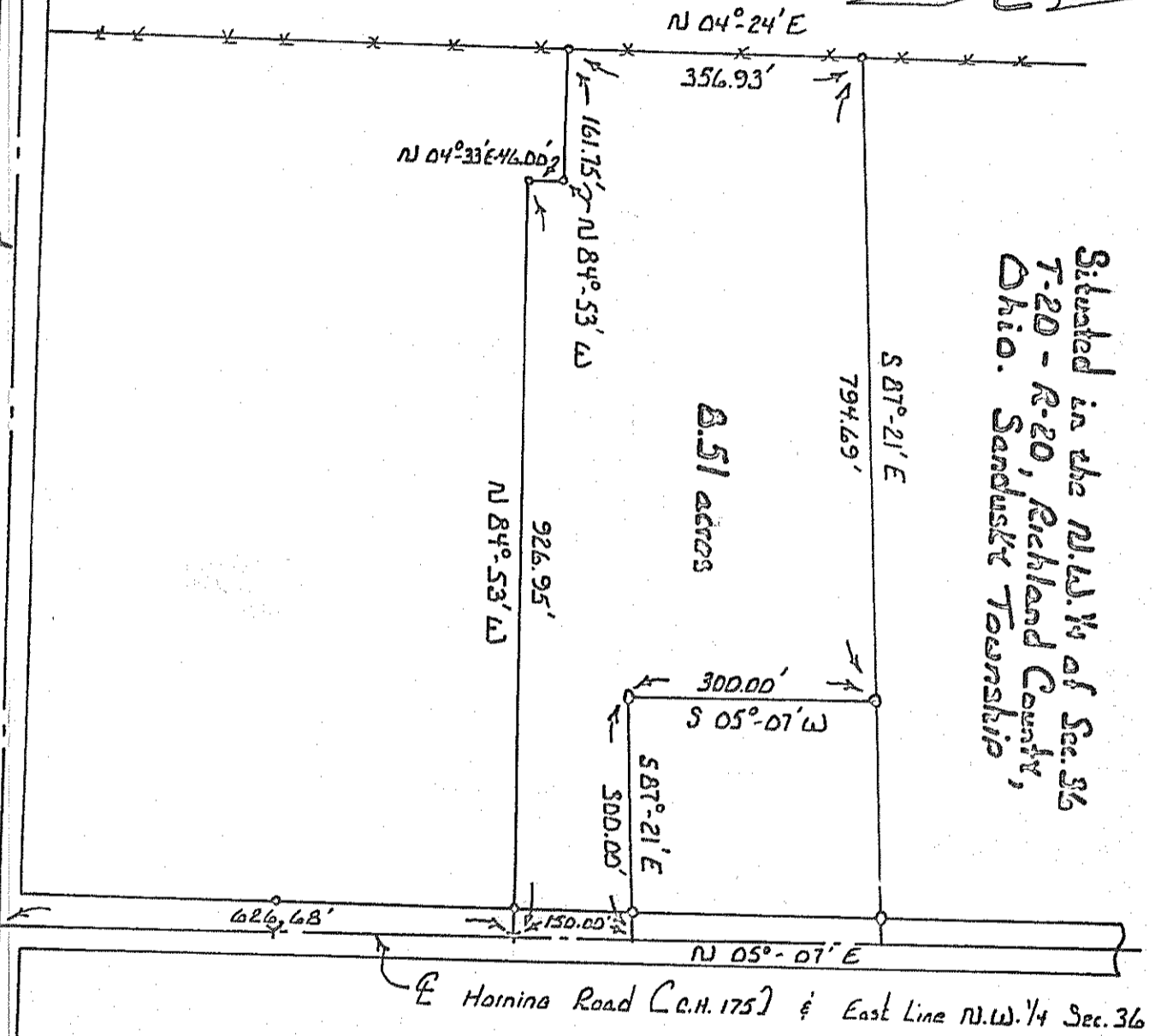
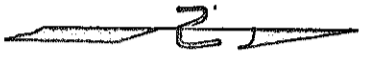

8.51 acres

o - iron pin set
x - iron pin found
+ - railroad spike
Scale 1" = 200'
Date 21 Sept. 71
GERALD W. RIEDEL
reg. Surveyor # 5817

W Millsboro Road (C.H. 48)

Haining Road (C.H. 175) & East Line N.W. 1/4 Sec. 36