

Plat for Richard W. Prichard

Situated in the N.W. 1/4 of Sec. 36
Sandusky Township, T-20, R-20,
Richland County, Ohio.



Property Line fence

o - iron pin found
o - iron pin set
x - Railroad spike
Scale 1" = 200'
Date 21 Sept. 71
Gerald W. Riedel
Res. Surveyor # 5817

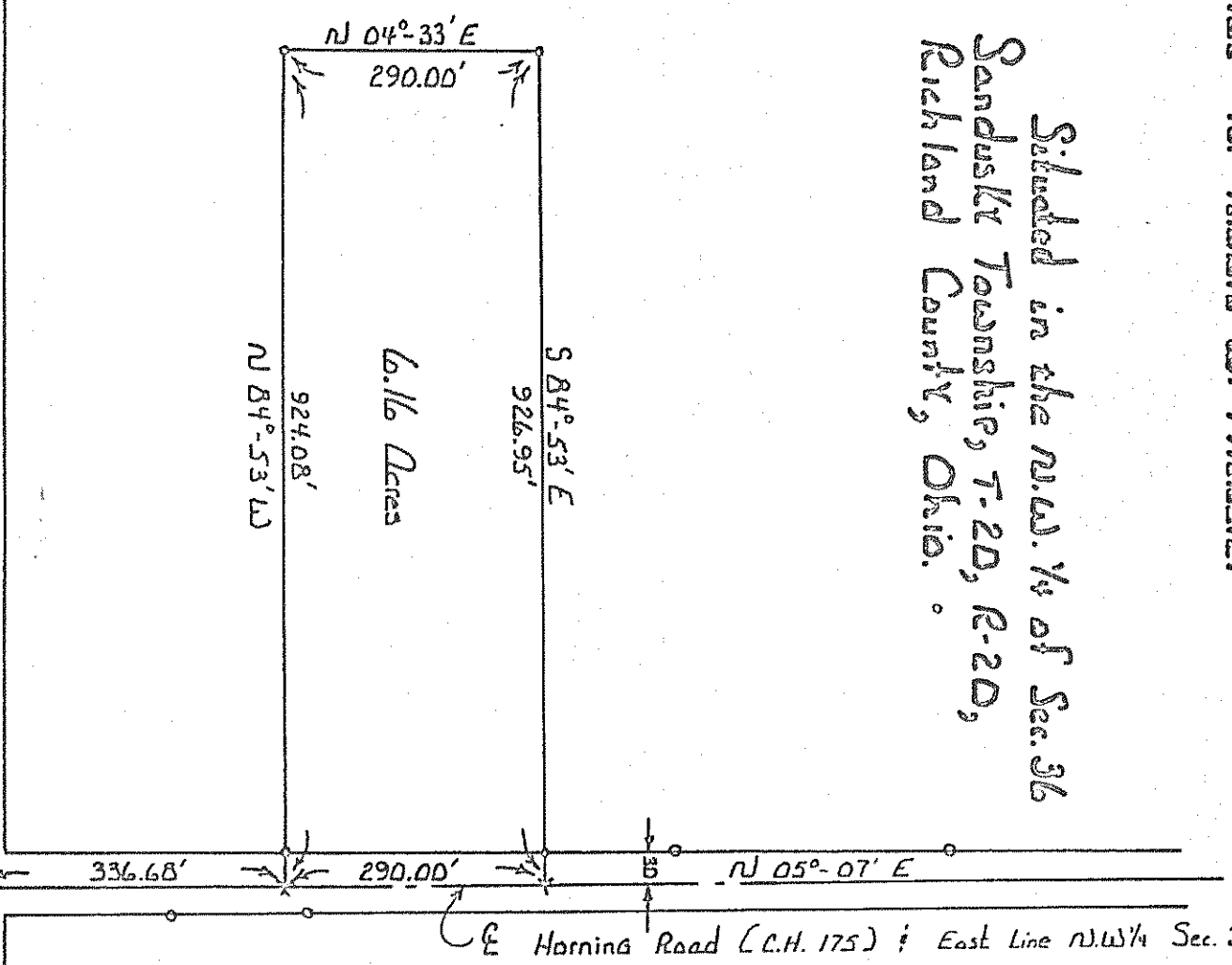

E Millsboro Road (C.H. 48)
1131.57