

SURVEY FOR LLOYD E. HIRTZ



1"=60'

Situated in the northwest quarter of Section number 36, Sandusky Township, T-20, R-20, Richland County, Ohio.

iron pin"
October 13, 1979
Gerald W. Riedel
Reg. Surveyor #5817
Gerald W. Riedel

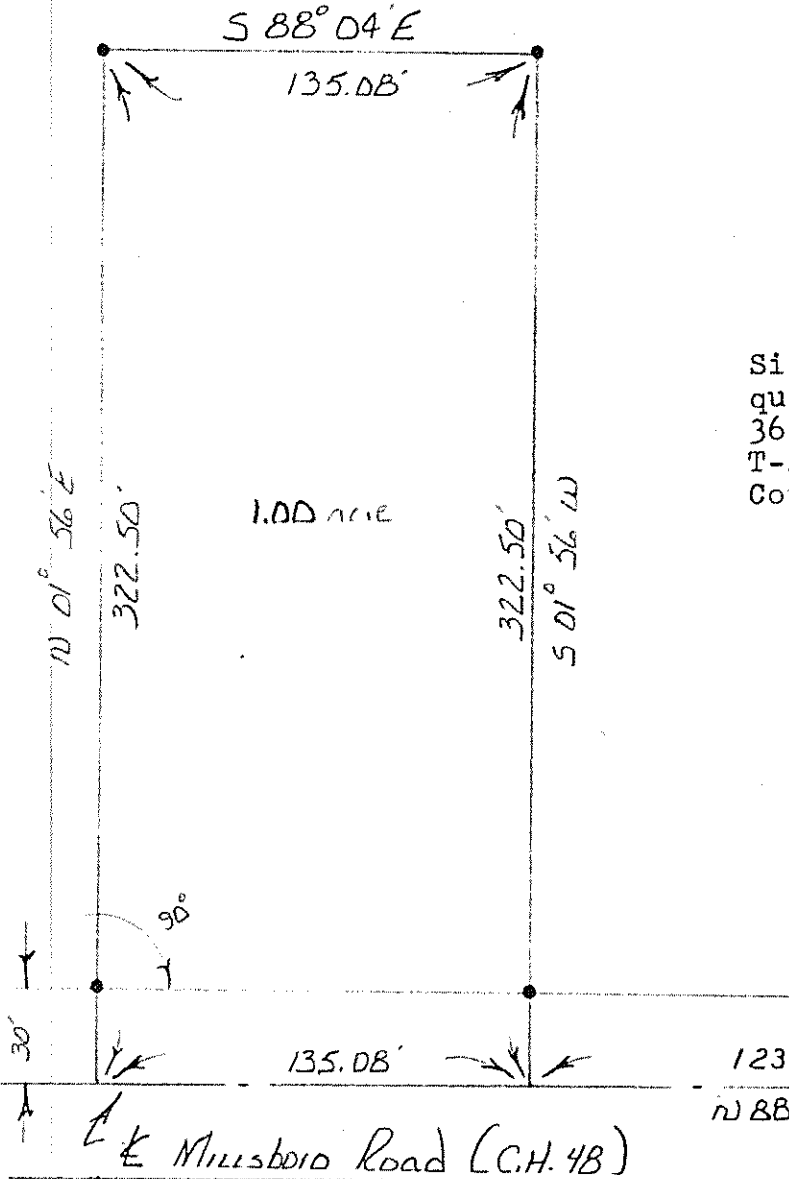

INTERSECTION
C.H. 4B E
C.H. 175

