

N 89° 02' W 1/2 SEC. LINE 7

NW 1/4 SEC. 26

LIME RD TWP HWY #173

SW 1/4 SEC. 26

THE PLACE OF BEGINNING PARCEL #10-B

THE PLACE OF BEGINNING PARCEL #11-B

INDICATES PROPERTY CORNERS OF THIS SURVEY WITH IRON PINS SET THEREON.

THE PLACE OF BEGINNING PARCEL #14

THIS SURVEY WAS MADE FOR AND AT THE REQUEST OF CALVIN BEACH.

THE NORTH LINE OF THE SW 1/4 SECTION 26

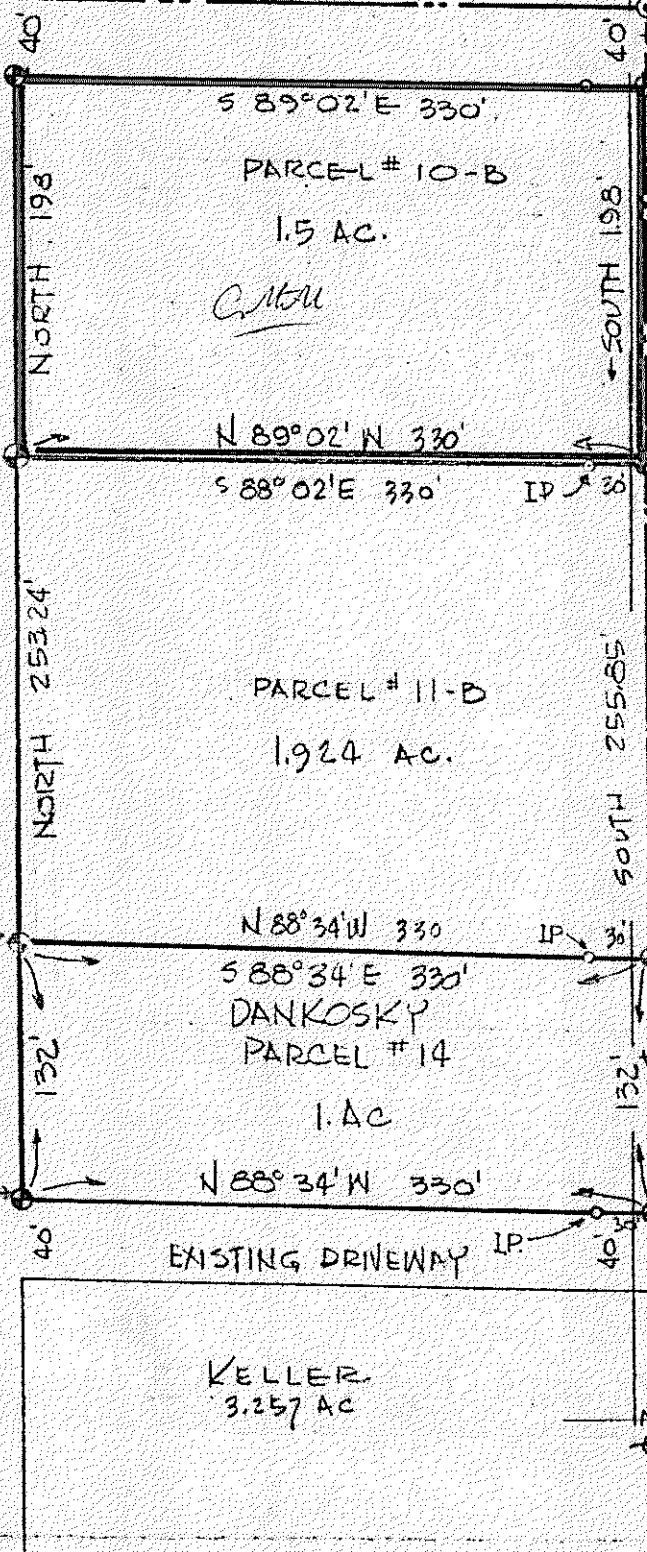

| |
|--|
| REV. OCT. 30 '68 PARCELS 10-B & 11-B - JAS |
| REV. NOV. 6 '67 - PARCEL #14 - JAS |
| SURVEY PLAT FOR PROPERTY TRANSFER |
| CALVIN BEACH |
| PART SW 1/4 SEC 26 |
| SANDUSKY TOWNSHIP |
| RICHLAND COUNTY, |
| OHIO |
| DATE: FEB. 27, 1967 SCALE: 1" = 100' |
| DRAWING NO: 67270 DWN BY: JAS |

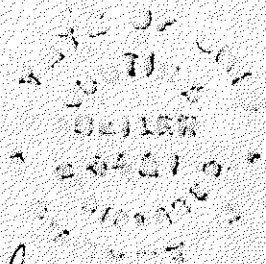

Justin A. Seiler

SURVEY BY: JUSTIN A. SEILER
REG. SURVEYOR #4421