

NORTH

TWP HWY 47

NW 1/4 SEC. 26

N 89° 02' W 1/2 SEC. LINE

LIME RD TWP HWY #173

SW 1/4 SEC. 26

THE NORTH LINE OF THE SW 1/4 SECTION 26

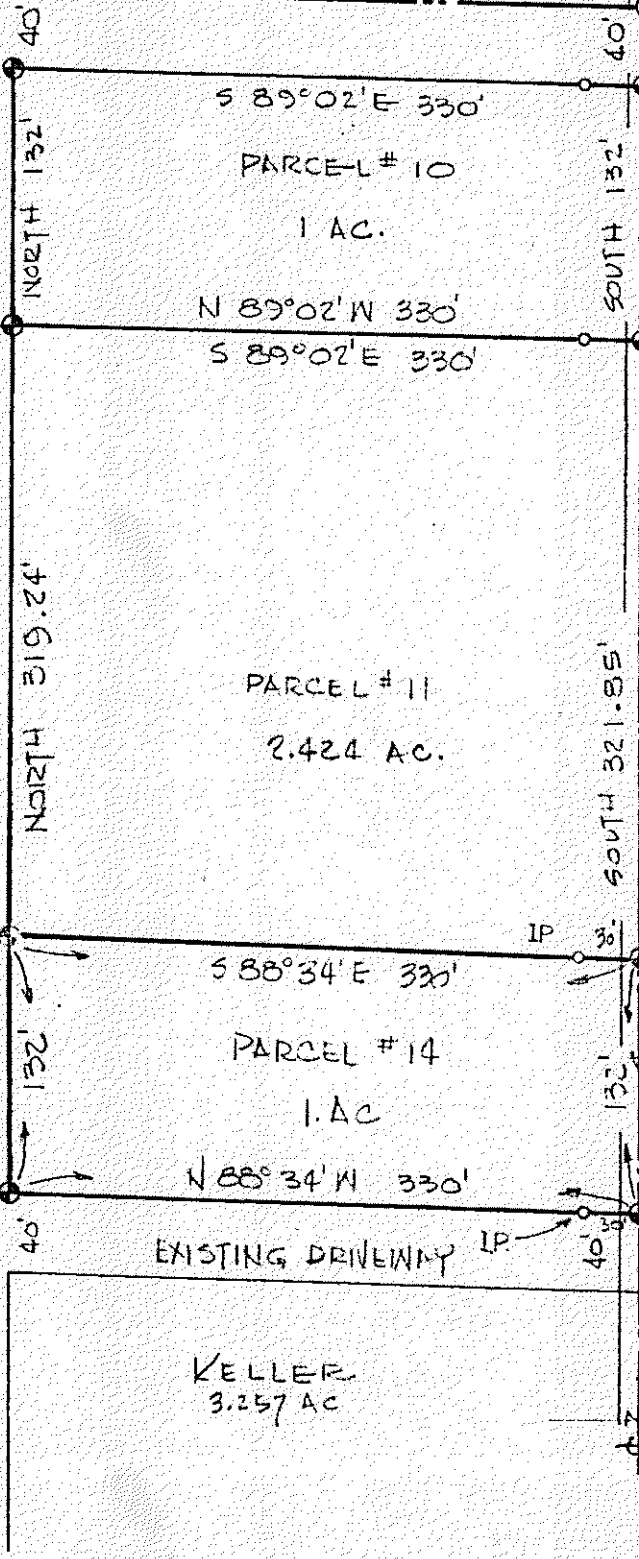

INDICATES PROPERTY CORNERS OF THIS SURVEY, WITH IRON PINS SET THEREON.

THE PLACE OF BEGINNING PARCEL #14

THIS SURVEY WAS MADE FOR AND AT THE REQUEST OF CALVIN BEACH.

REV. NOV 6'61 - PARCEL #14 - JAS & S

SURVEY PLAT FOR PROPERTY TRANSFER

CALVIN BEACH

PART SW 1/4 SEC 26

SANDUSKY TOWNSHIP

RICHLAND COUNTY,

OHIO

DATE: FEB. 27, 1961 SCALE: 1" = 100'

DRAWING NO: 67270 DRAWN BY: JAS

Justin A. Seiler

SURVEY BY: JUSTIN A. SEILER, REG. SURVEYOR #4421