

THE NORTH LINE OF THE SW 1/4 SEC. 26

IRON PIN

LIME ROAD T.H. 173

NORTH

KELLER  
3.257 AC

CRESTLINE-BLOOMINGGROVE ROAD CH 47

1327.1'

LARRY WILLIAMS  
1.9 AC

CALVIN BEECH

330'

330'

230'

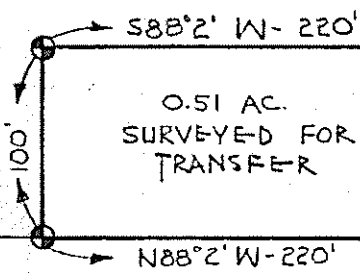

- LEGEND
- ⊕ — INDICATES IRON PINS SET BY THIS SURVEYOR.
  - — INDICATES OTHER EXISTING IRON PINS.

THE PLACE OF BEGINNING

THIS SURVEY MADE FOR AND AT THE REQUEST OF E. RICHARD HOTTENROTH.

SURVEY PLAT FOR:	
LARRY WILLIAMS	
PART OF THE SW 1/4 OF SEC. 26 TOWNSHIP OF SANDUSKY COUNTY OF RICHLAND STATE OF OHIO	
DATE: JUNE 9, 1965	SCALE: 1" = 100'
DWN. NO: 6589	DWN BY: JDM

*Justin A. Seiler*

THIS SURVEY WAS MADE BY: JUSTIN A. SEILER  
REG. SURVEYOR #4421