

Intersection of N. line of SW. Qtr. of Sec. 26
and \odot Crestline-Bloomington Rd. = iron pin
in pavement, 15.2' N. of \odot Lime Rd.

Qtr. Sec. Line

LIME RD.

T.H. 173

N

Scale: 1" = 200'

CRESTLINE-BLOOMINGROVE RD.

South 736.98'

(Owner: Schwall)

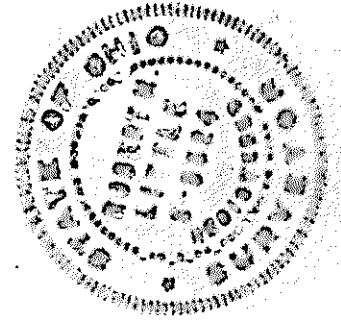
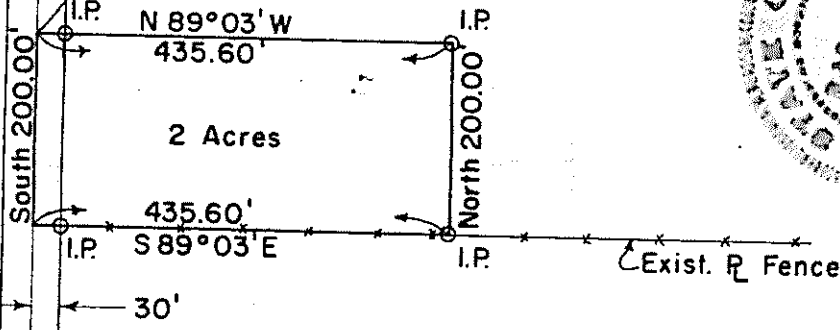

(Owner: Cozad)

Survey for J. & M. SCHWALL
S.W. Qtr., Sec. 26, T. 20, R.20, Sandusky Twp.
Richland County, Ohio

Robert M. Little
Reg. Surveyor No. 5524
April 9, 1970