

EXISTING COR. FENCE POST ON 1/4 SEC. LINE

THE NORTH LINE OF THE SW 1/4 SEC. 26

LIME ROAD (T.H. 173)

IRON PIN

S 88° 34' E - 330'

NORTH - 426.2'

665.85'

431.25'

1097.1'

NORTH

SCALE: 1" = 100'
DEC., 1964

DRAWING NO: 6425

EXISTING FENCE

S 88° 2' E - 330'

THE PLACE OF BEGINNING

IRON PIN

C. BEACH PROPERTY

CALVIN BEACH
TO
LARRY WILLIAMS

2.5 AC.

NORTH - 330'

SOUTH - 330'

LEGEND
● INDICATES IRON PIN
SET ON PROPERTY
CORNERS OF THIS
SURVEY.

SURVEY BY: *Justin A. Seiler*
JUSTIN A. SEILER
REG. SURVEYOR #4421

DATE: DEC. 11, 1964

IRON PIN

N 88° 2' W - 330'

IRON PIN

CRESTLINE - BLOOMING GROVE ROAD (CH 47)

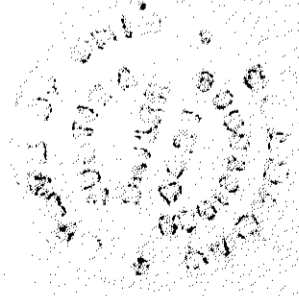

SURVEY PLAT FOR:
CALVIN BEACH
FOR PROPERTY TRANSFER TO:
LARRY WILLIAMS
LOCATED IN THE
SW 1/4 SECTION 26
SANDUSKY TOWNSHIP
RICHLAND COUNTY, OHIO