

SURVEY FOR FRED BARR
 PT. OF THE E. 1/2 SW. 1/4 SEC. 26, T. 20, R. 20
 SANDUSKY TWP. RICHLAND CO., OHIO

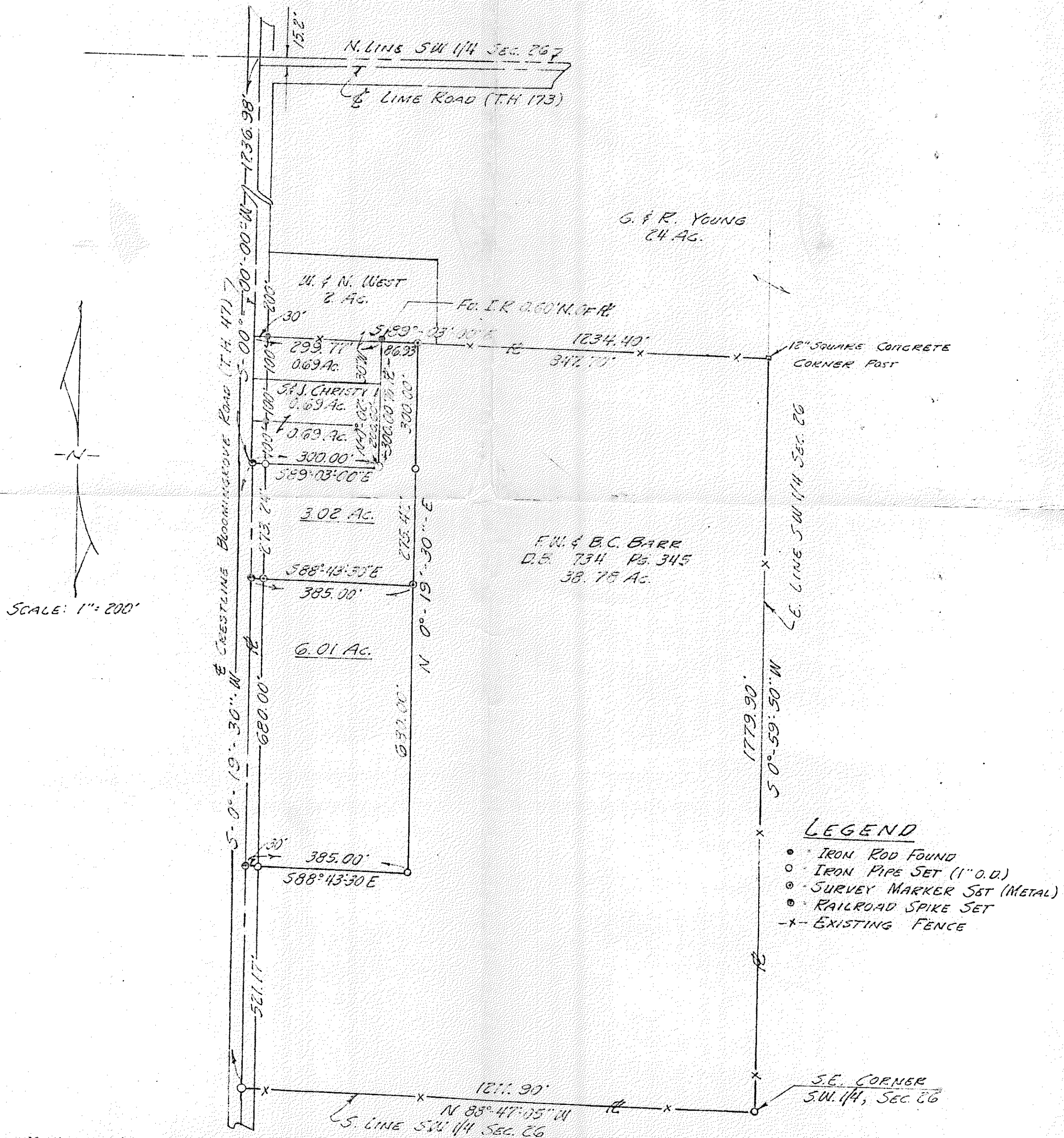

I hereby certify that the above plat was prepared from an actual survey and to the best of my knowledge is correct.

Justin Earley
 Registered Surveyor No. 4412

Date July 2, 1976

APPROVED
 TAX MAP OFFICE
 D.R.A.

JUSTIN EARLEY & ASSOCIATES
 ENGINEERS & SURVEYORS
 MT. GILEAD, OHIO