

Scale to
1/4 Sec. Line
by measure
2500 by
deed

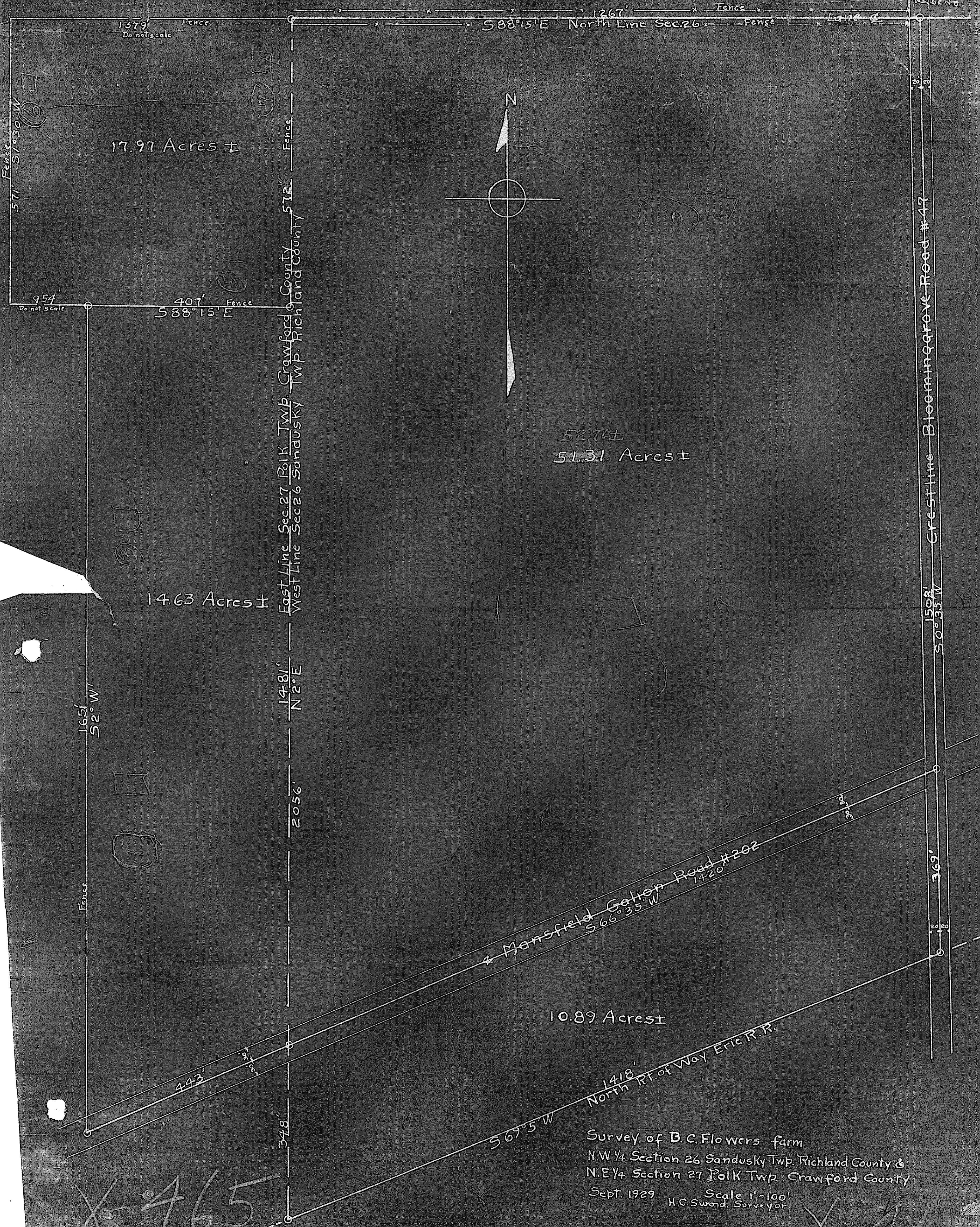

17.97 Acres ±

52.76 ±
51.31 Acres ±

14.63 Acres ±

10.89 Acres ±

X-465

X-466

Survey of B.C. Flowers farm
N.W 1/4 Section 26 Sandusky Twp. Richland County &
N.E 1/4 Section 27 Polk Twp. Crawford County
Sept. 1929 Scale 1"=100'
H.C. Sward, Surveyor

1379' Fence
Do not scale

1267' Fence
588°15'E North Line Sec. 26

571' Fence
57°30' W

954' Do not scale

407' Fence
588°15'E

512' Fence
East Line Sec. 27 Polk Twp. Crawford County
West Line Sec. 26 Sandusky Twp. Richland County

1651' Fence
S 2° W

1481' N 2° E
2056'

Mansfield Galien Road #202
S 66° 35' W
1420'

1502' Fence
S 0° 35' W

369'

1418' North RT. of Way Erie R.R.

569°5' W

348'

443'