

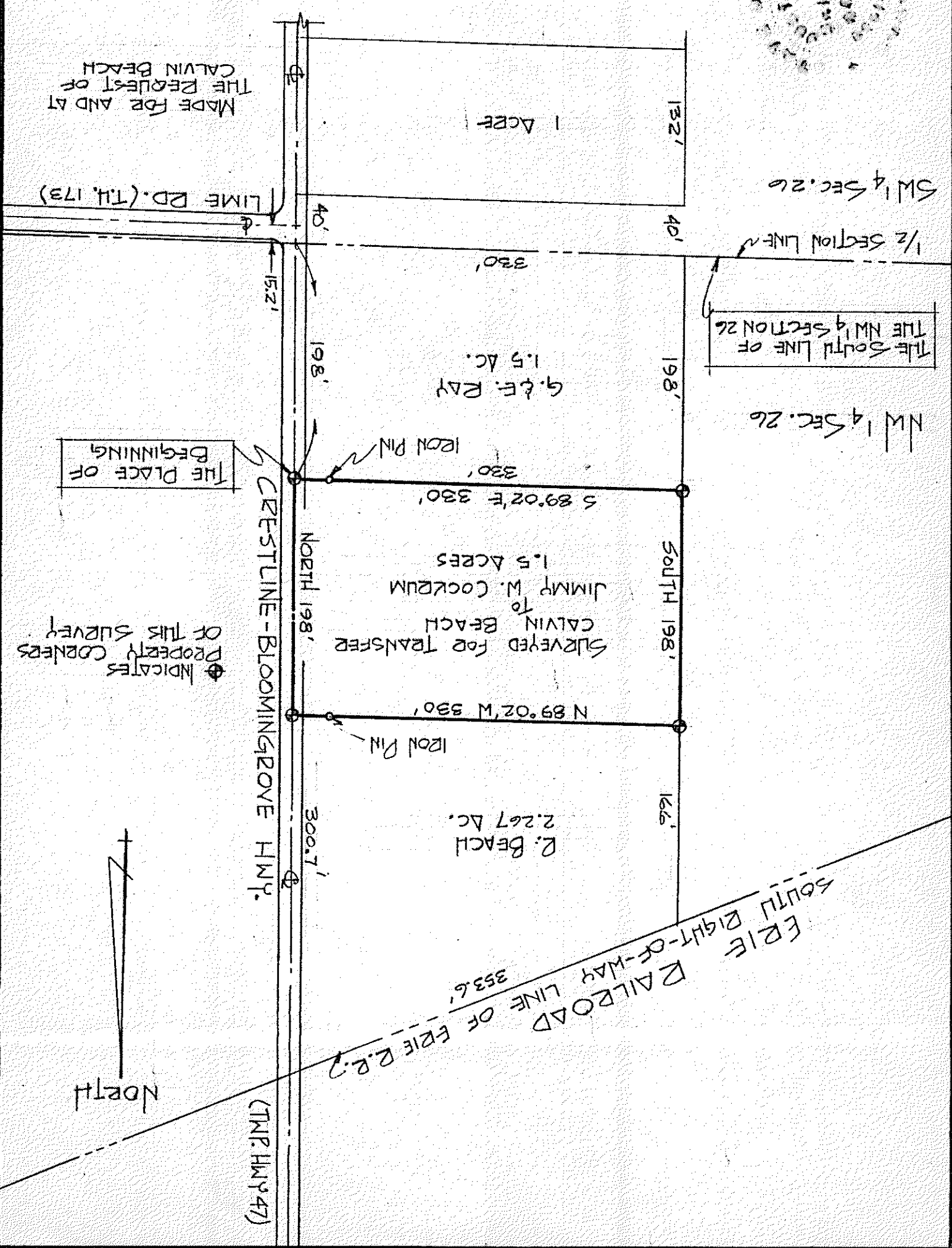

Survey Br.: JUSTIN A. SEILER  
Reg. Surveyor #4421

*Justin A. Seiler*

Survey Plat for Property Transfer  
CALVIN BEACH  
PART NW 1/4 SECTION 26, T-26, R-20  
SAUNDERS TOWNSHIP  
RICHLAND COUNTY,  
OHIO  
DATE: JULIE 23, 1970 SCALE: 1"=100'  
DEMN. No: 67271-B DWLL. BY: [Signature]



ERIE RAILROAD  
RIGHT-OF-WAY LINE OF ERIE R.R.  
353.6'

CRESTLINE-BLOOMINGTON HWY.  
(T.M.P. HWY 47)

NW 1/4 Sec. 26

SW 1/4 Sec. 26

THE SOUTH LINE OF  
THE NW 1/4 SECTION 26

1/2 SECTION LINE

G.E. RAY  
1.5 AC.

R. BEACH  
2.267 AC.

SURVEYED FOR TRANSFER  
TO  
CALVIN BEACH  
JIMMY W. COCHRAN  
1.5 ACRES

THE PLACE OF  
BEGINNING

INDICATES  
PROPERTY CORNERS  
OF THIS SURVEY

