

Plot of Land for Transfer of a part of
 Former ERIE RAILROAD Property to
 HARRY & MARY ROSBOROUGH
 & LUTHER & ROSEMARY RHODES
 NW 1/4 - Sec. 26 - Twp. 20 - Ra. 20
 Sandusky Township
 Richland County - Ohio

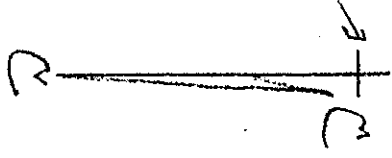
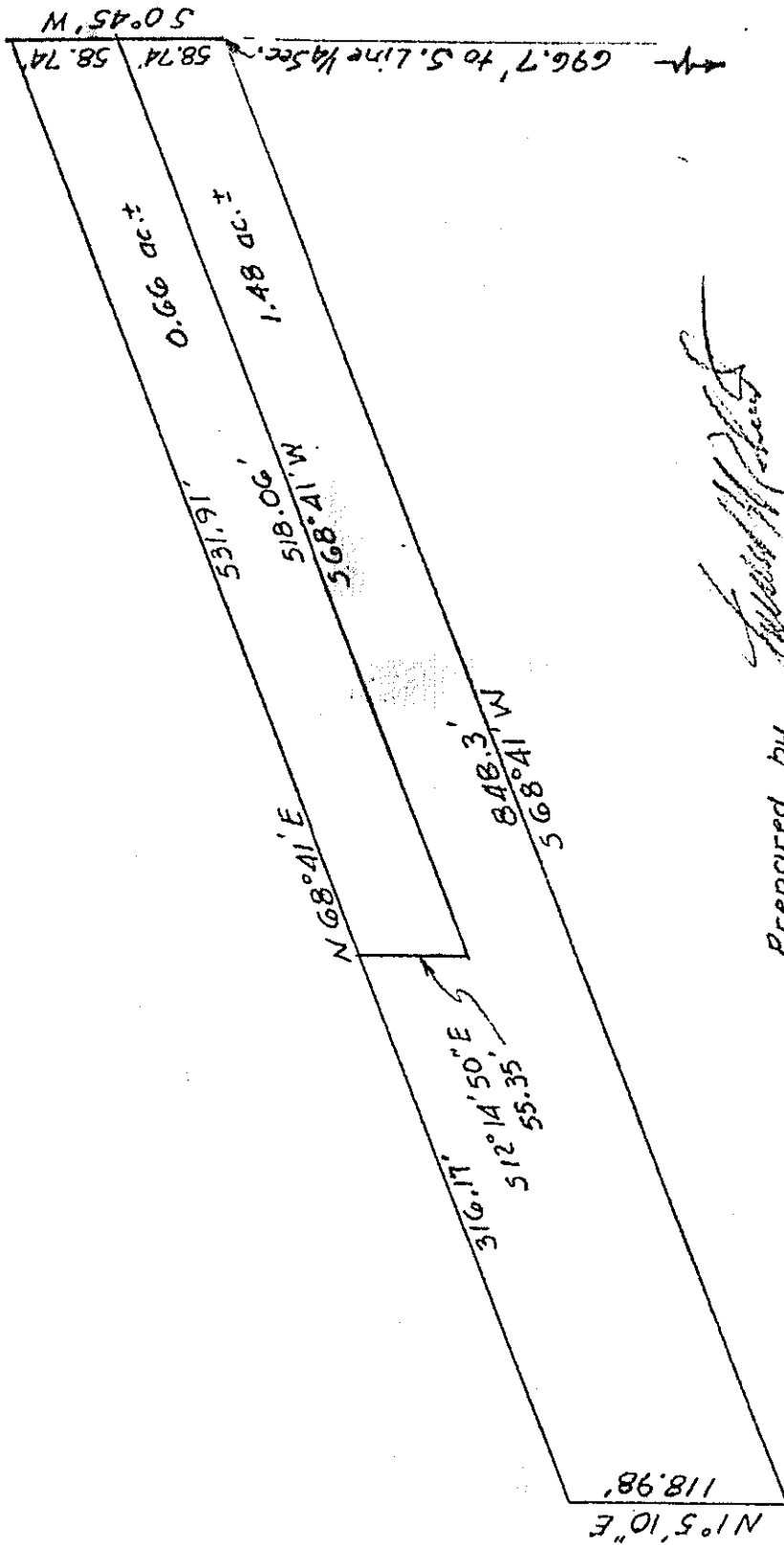

Scale: 1"=100'

Prepared by
James B. Roberts
 James B. Roberts
 Reg. Surveyor #4279

April 1985