

Prepared by *James B. Roberts*  
 James B. Roberts  
 Reg. Surveyor #4279

April 1985

Scale: 1"=100'

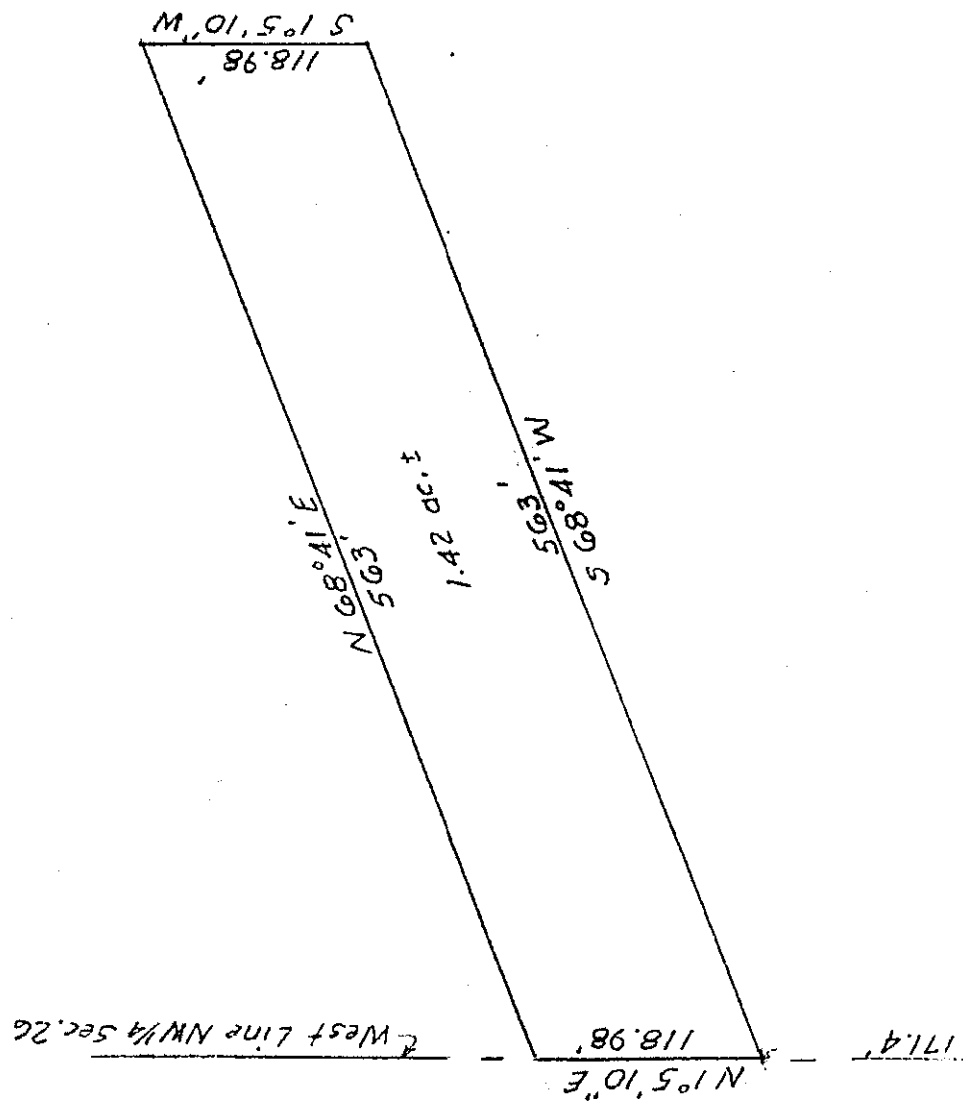
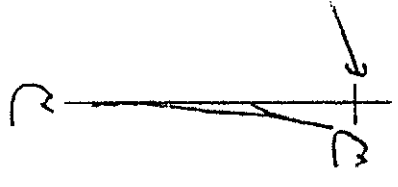

Plat of Lands for Transfer of a part of  
 Former ERIE RAILROAD Property to  
 PAUL E. WALDENE & BLASBERG  
 NW 1/4 - Sec. 26 - Twp. 20 - Ra. 20  
 Sandusky Township  
 Richland County - Ohio

SW Cor. NW 1/4 - Sec. 26