

**DESCRIPTION**

Situated in the State of Ohio, County of Hamilton, Township of Saxton and being a part of the northeast and northwest quarter of Section 26, T.20, R.20 and more particularly described as follows:

**Parcel # 1** Beginning at an iron pin found at the northeast corner of lot number 13, Subdivision 1 in Rinehart Acres Allotment; Thence N 1° 58' 26" E a distance of 494.27 feet to an iron pin found; Thence S 87° 44' 53" E a distance of 123.89 feet to an iron pin set; Thence S 2° 02' 14" W a distance of 442.60 feet to an iron pin set; Thence N 88° 24' 02" W a distance of 123.00 feet to an iron pin found and the true point of beginning containing 1.2408 acres more or less but subject to all legal highways, assessments and restrictions of record, (0.3507 acres in the Northeast quarter and 0.8901 acres in the Northeast quarter of Section 26)

**Parcel # 2** Beginning at an iron pin set at the northeast corner lot 13, Subdivision 1 in Rinehart Acres Allotment; Thence N 2° 02' 14" E a distance of 442.60 feet to an iron pin set; Thence N 87° 44' 53" E a distance of 913.32 feet to an iron pin set; Thence S 1° 11' 03" W a distance of 503.94 feet to an iron pin set; Thence N 88° 24' 02" W, passing through an iron pin set at 858.36 feet a total distance of 918.36 feet to an iron pin set and the true point of beginning containing 9.9389 acres more or less but subject to all legal highways, assessments and restrictions of record.

**Parcel # 3** Beginning at an iron pin set at the northeast corner lot 5, Subdivision 1 in Rinehart Acres Allotment; Thence N 1° 11' 03" E a distance of 503.94 feet to an iron pin set; Thence N 87° 44' 53" E a distance of 958.79 feet to an iron pin set; Thence S 1° 00' 14" W a distance of 515.50 feet to an iron pin set; Thence N 88° 10' 13" W a distance of 260.01 feet to an iron pin set; Thence S 3° 33' 12" W a distance of 49.30 feet to an iron pin found; Thence N 88° 24' 02" W a distance of 678.55 feet to an iron pin set and the true point of beginning containing 11.3555 acres more or less but subject to all legal highways, assessments and restrictions of record.

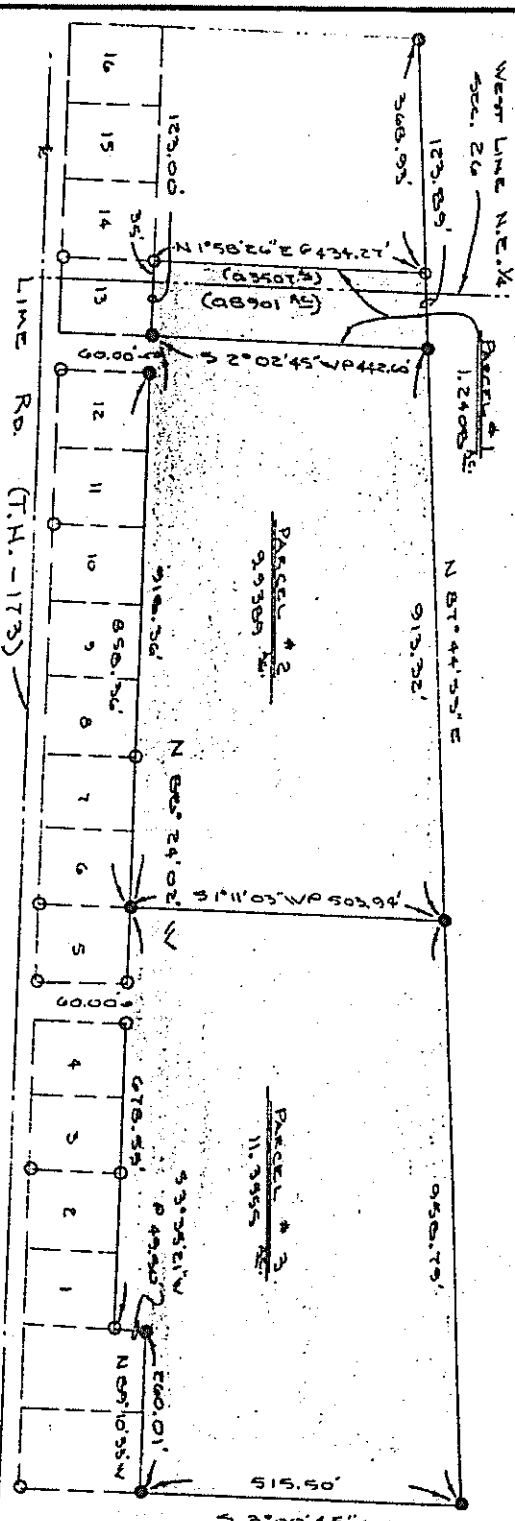

P. NE. 1/4 1/4 NW 1/4 SEC. 26, T. 20, R. 20  
 ~ Saxton Twp.  
 RINEHART ACRES # 1  
 PLAT BOOK V. 21, P. 59  
 ANDY WALKER  
 DEED BOOK V. 726, P. 320

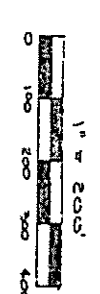

**LEGEND**  
 O Iron Pin Found  
 ● Iron Pin Set

**Andy Walker**

*David B. Morris, D.E., D.S.*  
 PROFESSIONAL ENGINEER AND SURVEYOR  
 285 Valley Hill Drive  
 Lancaster, Ohio 44604



*Samuel E. Morris*  
 SAMUEL E. MORRIS  
 REG. SURVEYOR #66397

REVISIONS		
NO.	DATE	BY
1		
2		
3		
4		
5		

DRAWN BY	SCALE	MATERIAL
S.E. MORRIS	1" = 200'	
CHK'D	DATE	DRAWING NO.
	7-16-04	
TRACED	APP'D.	