

SUBJECT: PLAT OF SURVEY
PART NE 1/4 SEC 26 TWP 20 R 20
SANDUSKY TOWNSHIP
RICHLAND COUNTY

DATE: 14 SEP 61

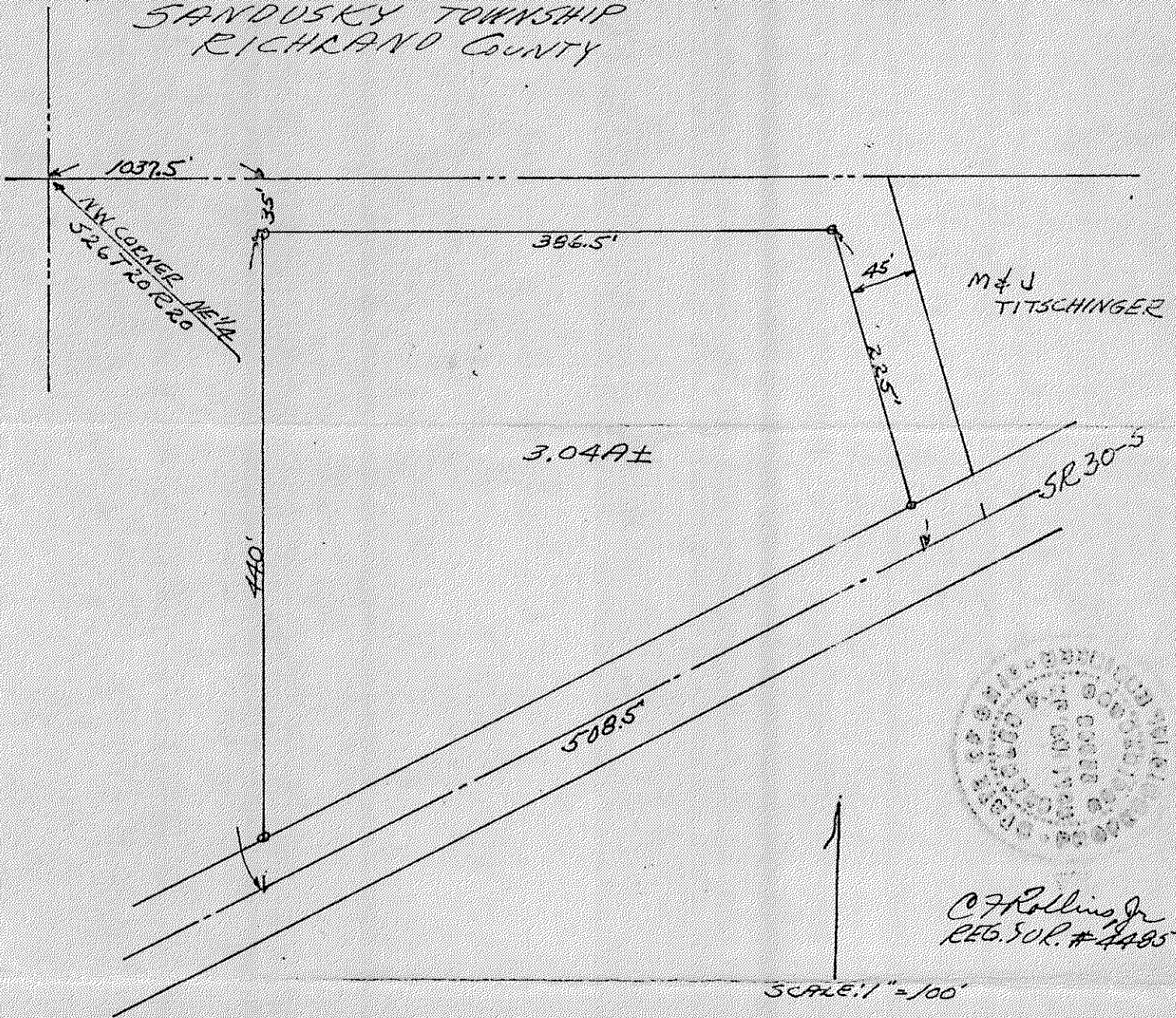

LEGAL DESCRIPTION

Being known as part of the Northeast quarter of Section 26, Township 20, Range 20, Sandusky Township, Richland County and more fully described as follows:

Beginning for the same at the Northwest corner of the Northeast quarter of Section 26, Township 20, Range 20; thence easterly along and with the north line of said quarter section, a distance of 1037.5 feet; thence South to the true point of beginning, a distance of 35 feet;
 Thence East parallel to the north line of said quarter section to an iron pipe, a distance of 386.5 feet;
 Thence southeasterly to the centerline of SR30-S, a distance of 225 feet;
 Thence southwesterly along and with the centerline of said highway, a distance of 508.5 feet;
 Thence North to the point of beginning, a distance of 440 feet and containing in all 3.04 acres more or less and subject to all legal highways and other legal easements of record.