

PLAT OF PROPERTY SURVEY  
 MARY M. BROWN ESTATE  
 TO  
 JAMES A. BROWN, HARRY BROWN, & MARIE G. BROWN  
 PART OF THE SOUTHEAST QUARTER OF SECTION TWENTY-FIVE (25)  
 TOWNSHIP TWENTY (20), RANGE TWENTY (20)  
 SANDUSKY TOWNSHIP, RICHLAND COUNTY, OHIO  
 43.81 ACRES

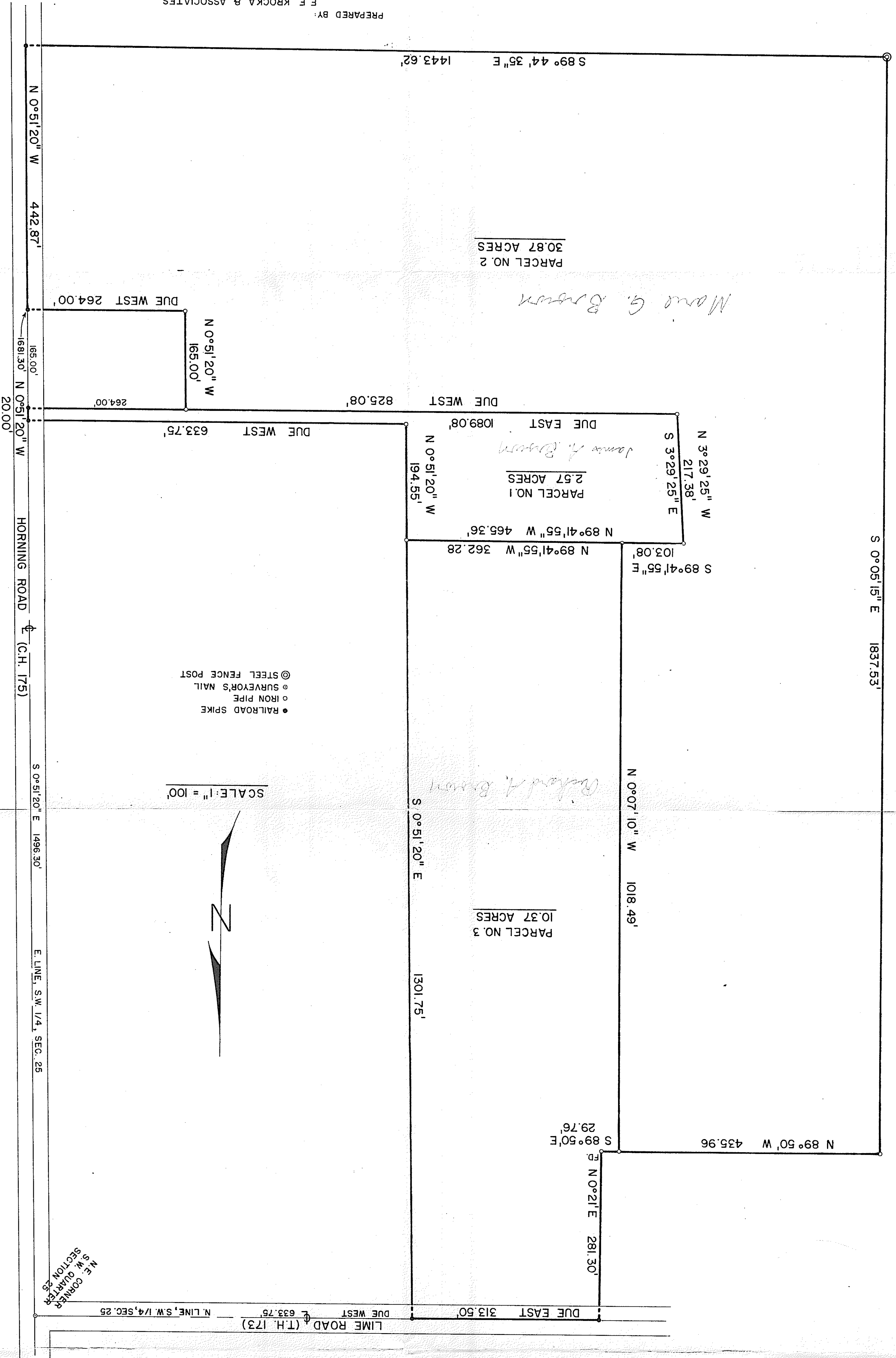

PREPARED BY:  
 F. E. KROCKA & ASSOCIATES  
 Fred E. Krocka  
 OHIO REGISTERED SURVEYOR NO. 3702  
 DATE: JULY 15, 1974