

West Line NW 1/4

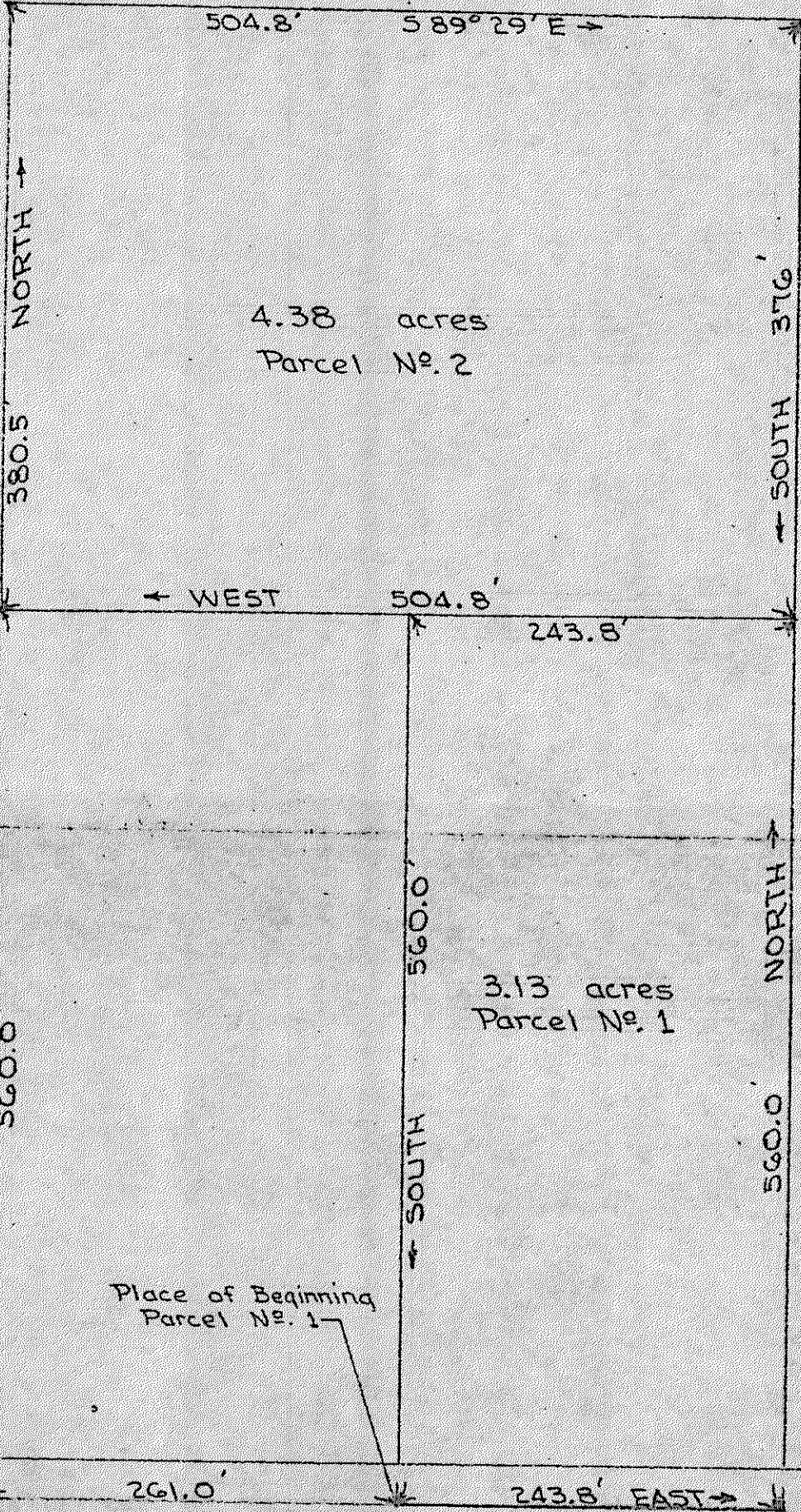

Scale: 1"=100'



Place of Beginning Parcel No. 2

Place of Beginning Parcel No. 1

4.38 acres  
Parcel No. 2

3.13 acres  
Parcel No. 1

662' LIME ROAD TH 173

Survey by James B. Polats  
Req. Surv. #4279

Plat of Survey for  
G. RADER  
NW 1/4 Sec. 25 T20 R20  
Sandusky Twp. - Richland Co.