

NW 1/4 Sec 25
Sandusky Twp.

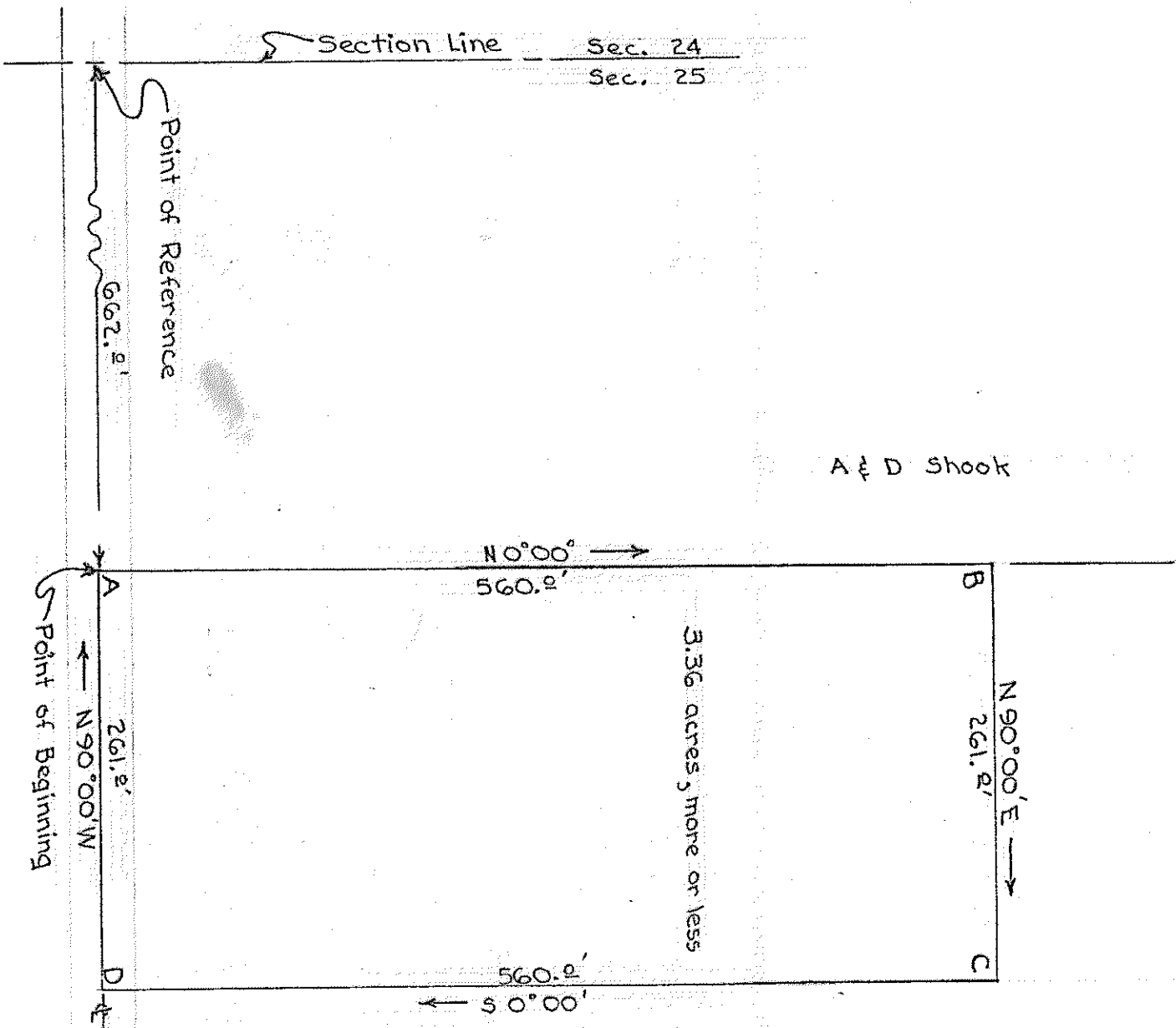

A & D Shook

G & V Rader

1952 Land Transaction conveys parcel as described along course from Point A to Point B to Point C to Point D and to Point A and containing 3.36 acres, more or less.

Plat of Survey for
G. Rader
NW 1/4 Sec. 25 Twp. 20 R 20
Sandusky Township

I hereby certify that the field and office work of James B. Roberts, Graduate Civil Engineer & Surveyor (1950), Deputy in my office, has been checked and found correct and consistent for Public Record.

Date 8/18/52 County Engineer Walter Rader Surveyor # 531

D - Lime Road TH173 1/2 Sec. Line

Scale 1" = 100'