

SURVEY FOR DWAYNE WOODARD

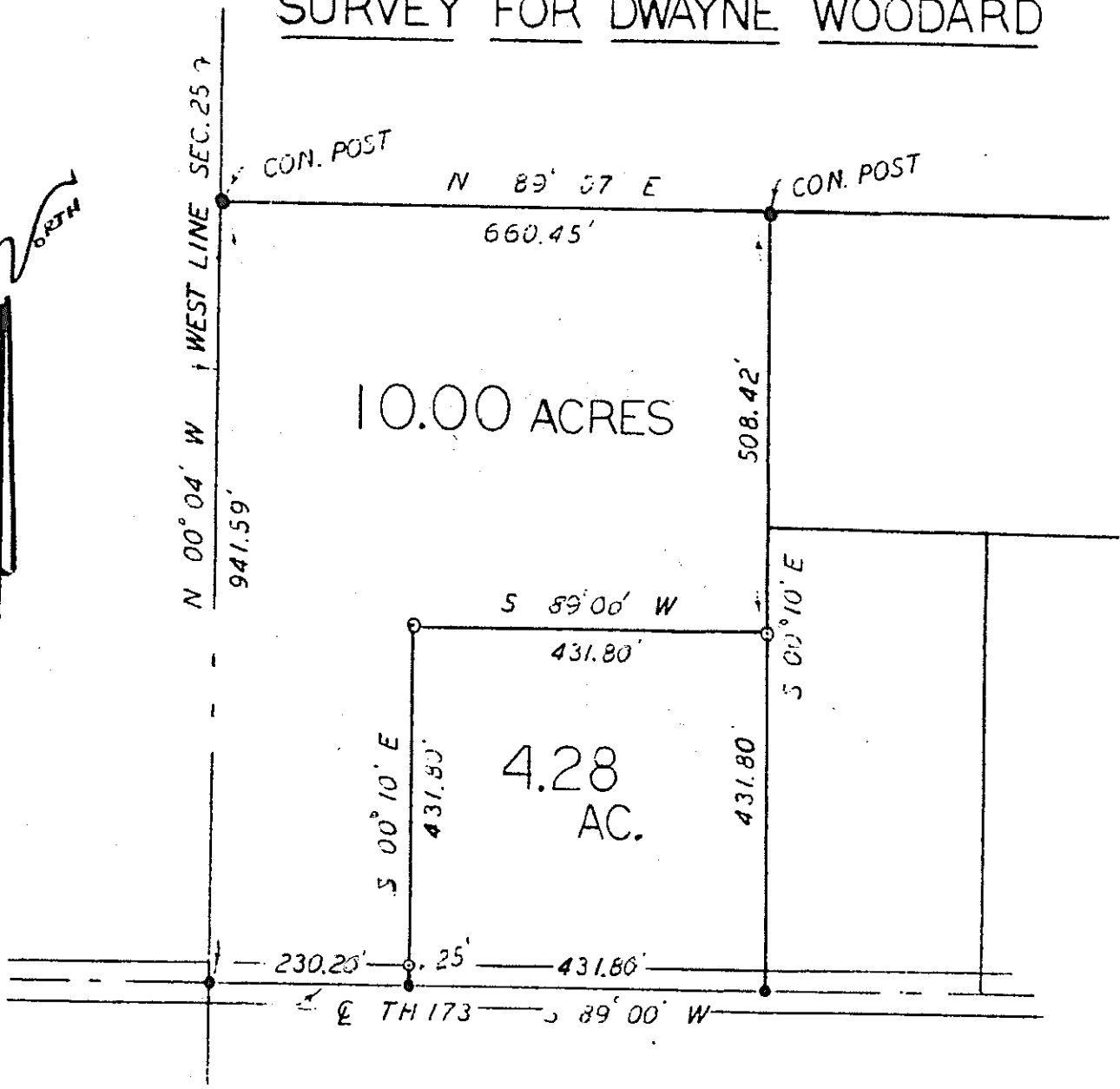

*Situated in the Northwest quarter of Section 25,
Sandusky Township, Twp. 20, Rq. 20, Richland
County, Ohio.*

- - Iron pin
- - Railroad spike

*Gerald W. Riedel
Ohio surveyor 5817*

Scale: 1" to 200'

August 18, 1980

encl

SL