

SURVEY FOR HOWARD BECK

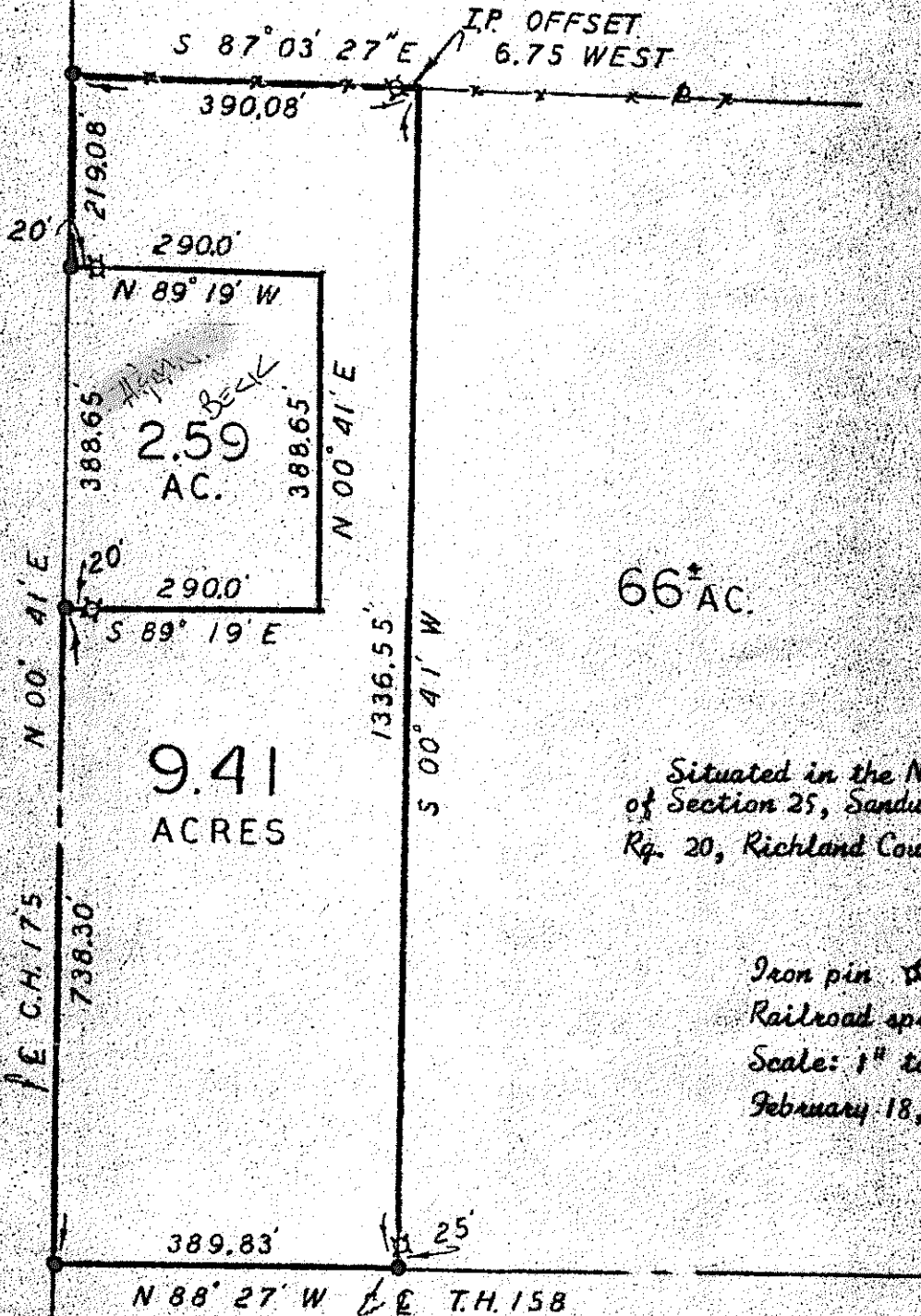

Situated in the Northeast corner of Section 25, Sandusky Township, T. 20, R. 20, Richland County, Ohio.

Iron pin Δ
 Railroad spike \bullet
 Scale: 1" to 200'
 February 18, 1978

Gerald W. Riedel Reg. Surveyor 5817

Gerald W. Riedel