

DATE: MAY 5, 1969
 DRAWING NO: 69521
 SCALE: 1"=100'
 RICHLAND COUNTY, OHIO
 SANDUSKY TOWNSHIP
 P1, NE 1/4 SEC. 25, T-20, R-20
 DON RADER
 SURVEY PLAT FOR PROPERTY TRANSFER
 REV. JUNE 8, 1972 PARCEL #2 JAS

THIS SURVEY WAS MADE FOR AND AT THE REQUEST OF DON RADER, RT#6, MANSFIELD, OHIO

INDICATES PROPERTY CORNERS OF THIS SURVEY

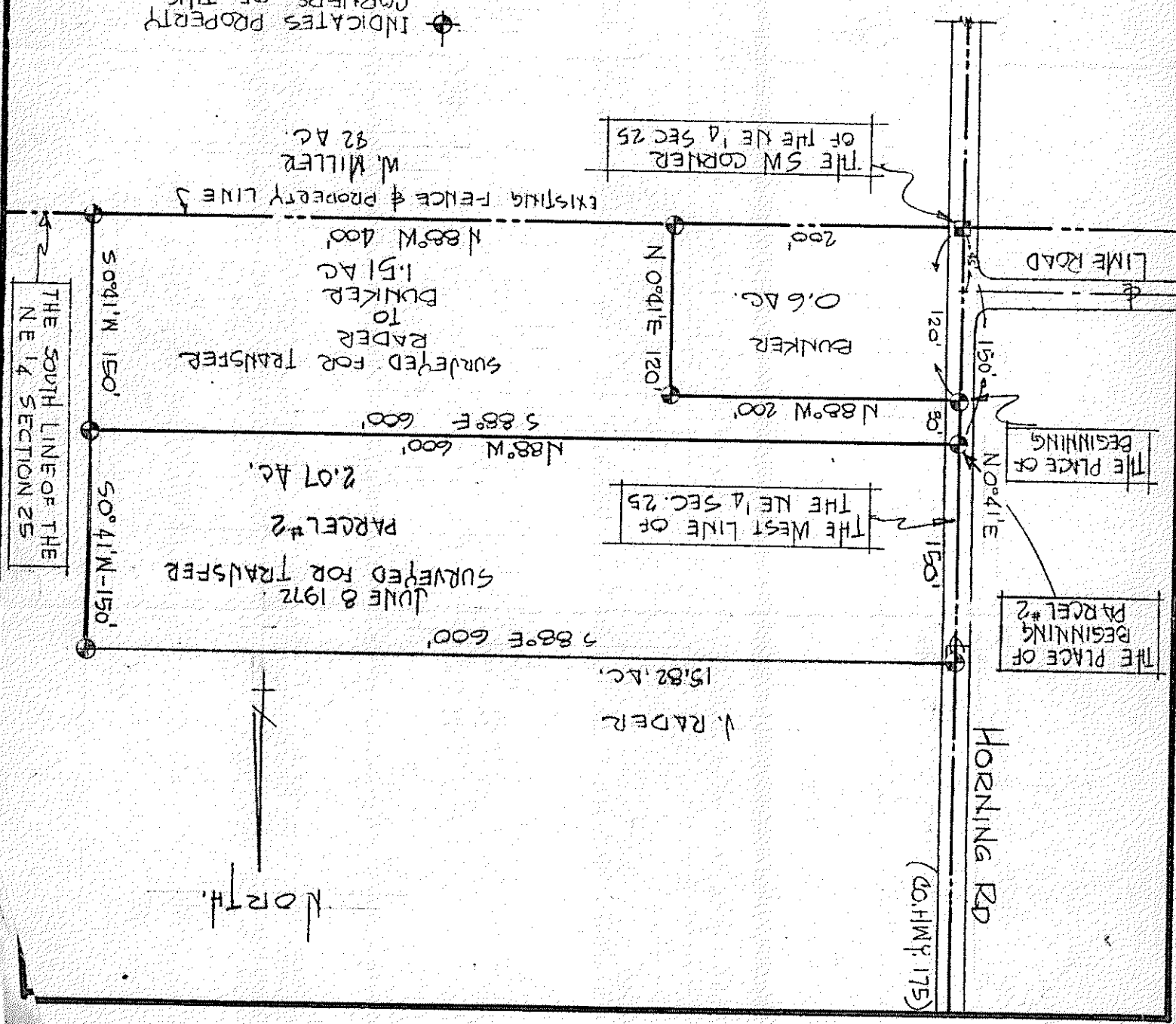

Survey by: Justin A. Siler
 Reg. Surveyor # 0421

