

WALTER & SHARON SLOBODA
SE 1/4 Sec. 24 - 6.02 ac.

Prepared by
James B. Roberts
Reg. Surveyor #4019
April 1984

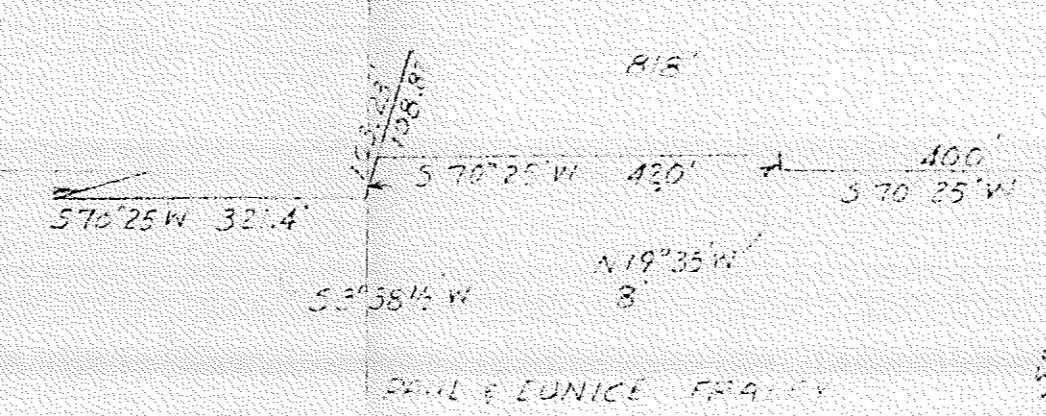

PAUL & EUNICE FRANK
SE 1/4 Sec. 24 - 2.0 ac.

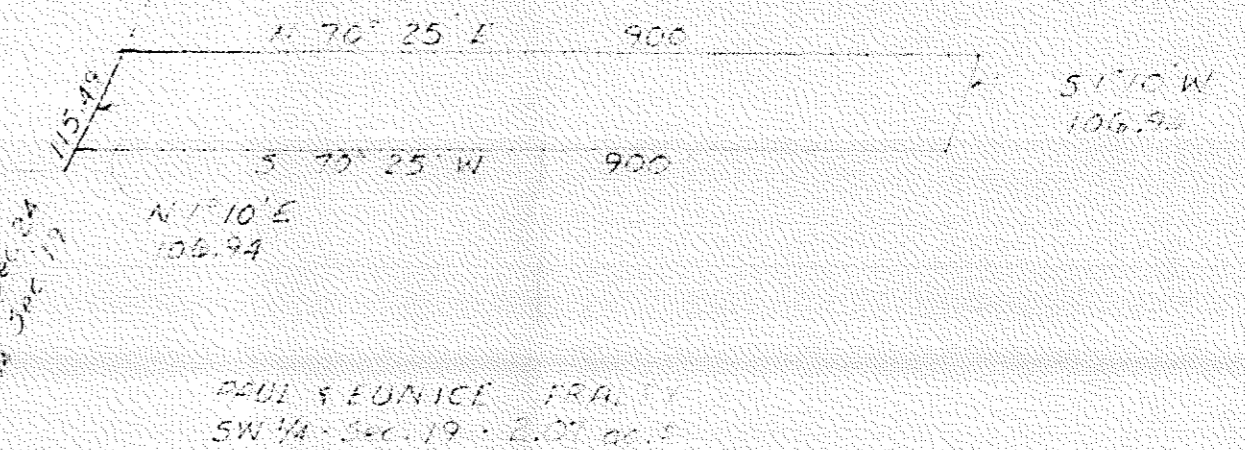
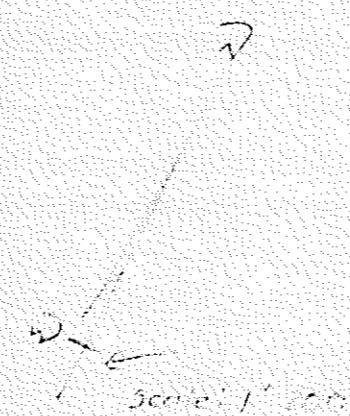

PAUL & EUNICE FRANK
SW 1/4 Sec. 19 - 2.0 ac.

Part of Land for Transfer as a part of
former IRIE - 2-14-02 Property to
indicated Property Owner
SW 1/4 Sec. 24 - 7.02 ac. Sandusky Twp.
SW 1/4 Sec. 19 - 2.0 ac. Springfield Twp.
Richland County, Ohio