

Survey for T. Sammons  
 S.E. 1/4 Sec 24 Sandusky Twp  
 H.C. Sword Lic. Surveyor #933 7/20/49

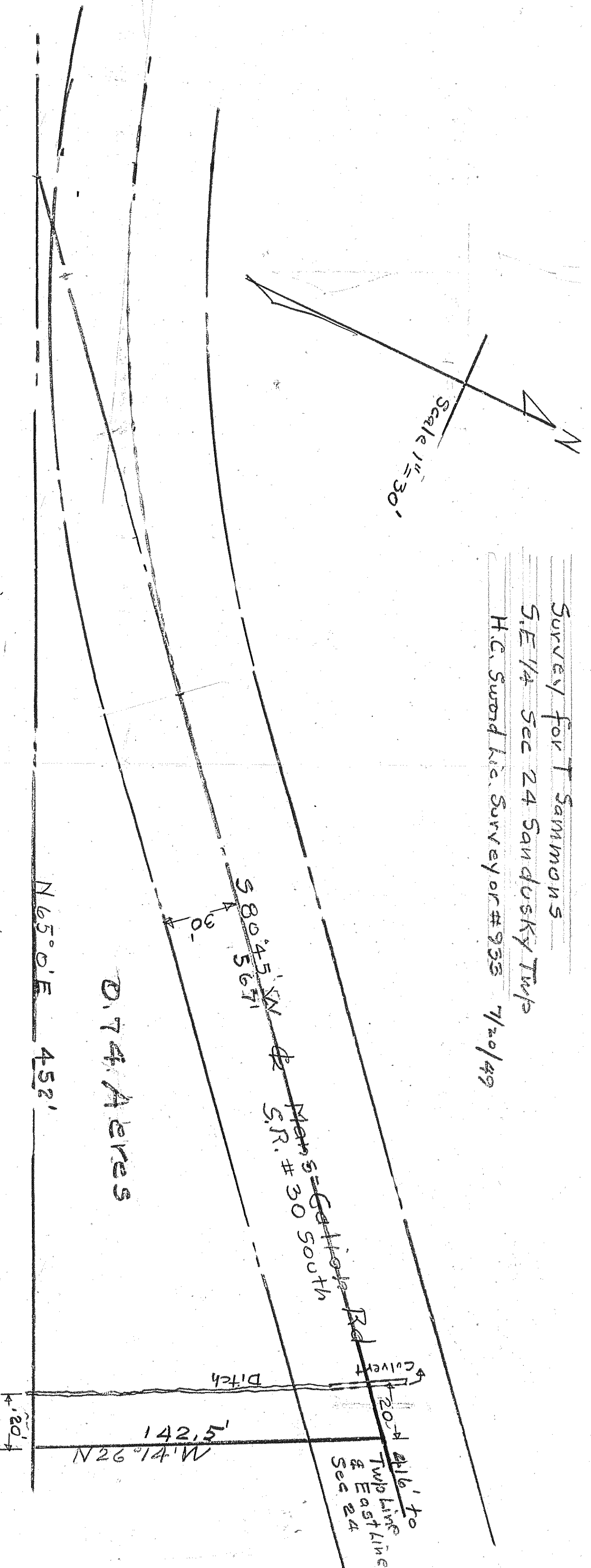

Description

Being a part of the S.E. 1/4 Sec 24 Twp 20 R 20  
 & being in the same at a point in the center line  
 of Mans-Gallion Rd. S.R. # 30 S 416' measured Southwesterly  
 from East line of Section # 24 said point 20' East of pipe Culvert  
 Thence 580° 45' along centerline of S.R. # 30 S  
 & projection there of 56.71' to North R/W line of Erie RR  
 Thence N 65° 0' E 452' measured along said North R/W line  
 to a point 20' East of present ditch.  
 Thence N 26° 14' W 142.5' to place of beginning & containing 0.74 Acres  
 more or less but subject to all legal high ways

2E 1/4-SEC 24  
 SANDUSKY TWP