

SURVEY FOR JOHN W. BERGER

SITUATED IN THE NORTHWEST QUARTER
 OF SECTION 24, SANDUSKY TOWNSHIP, TWP. 20,
 RG. 20, RICHLAND COUNTY, OHIO.

5.62 ACRES

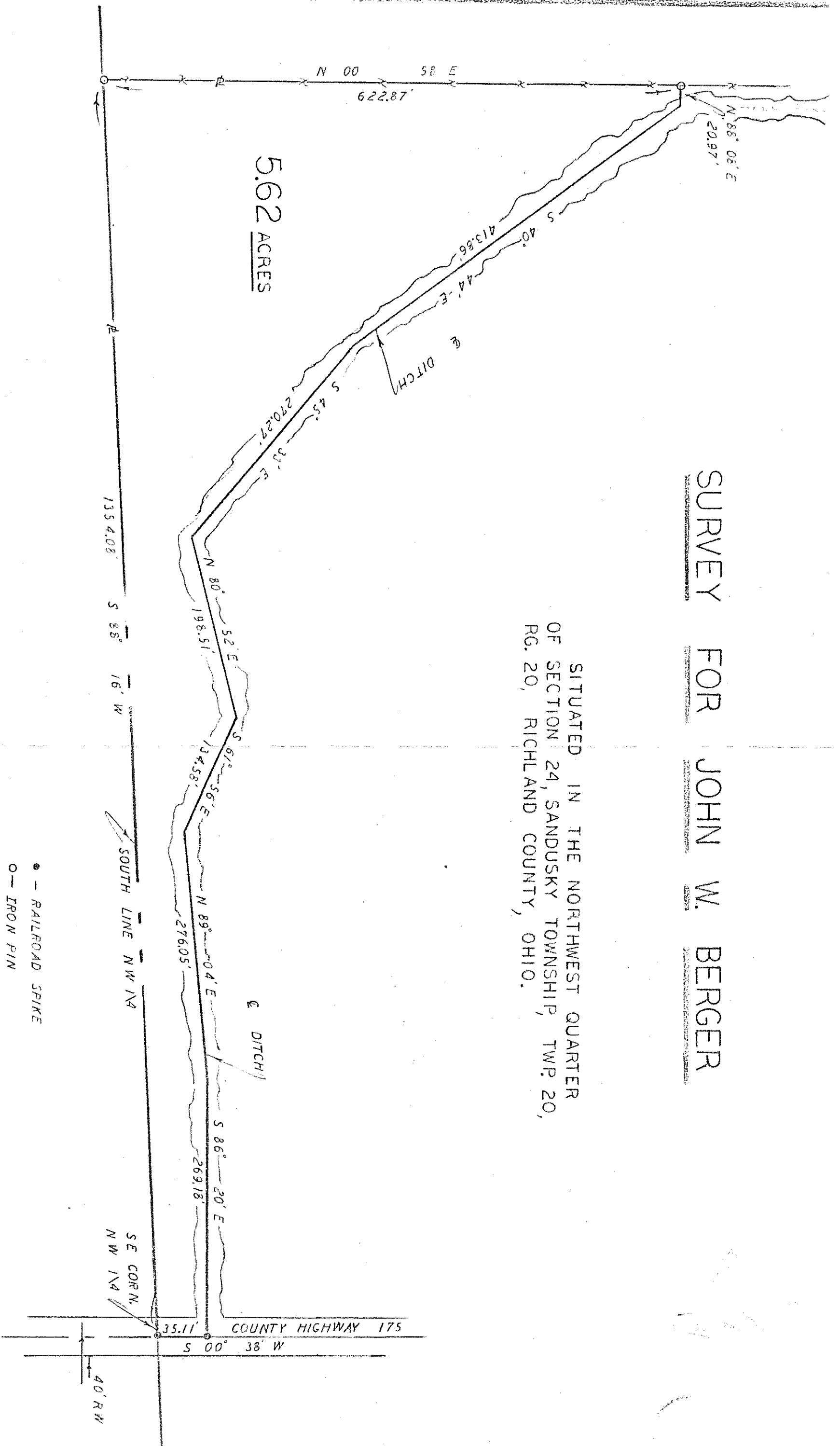

- - RAILROAD SPIKE
- - IRON PIN

GERALD W RIEDEL

REG. SURVEYOR 5817

SCALE 1"=100'

JULY 5, 1977

Gerald W. Riedel

SR