

BEARINGS ARE BASED ON AN ASSUMED MERIDIAN.

*Richard J. Swank*  
 SURVEY BY DOUGLAS C. SEILER  
 REG. SURVEYOR #6869  
 52 1/2 NORTH MAIN ST.  
 HANSHFIELD, OHIO  
 (419) 525-3644

DR A INITIAL DATE 10-23-90  
 TRANSFER APPROVED  
 FREEMAN J. SWANK  
 RICHLAND CO. AUDITOR

APPROVED  
 TAX MAP OFFICE  
 F.N.M. INITIAL DATE 10-23-90

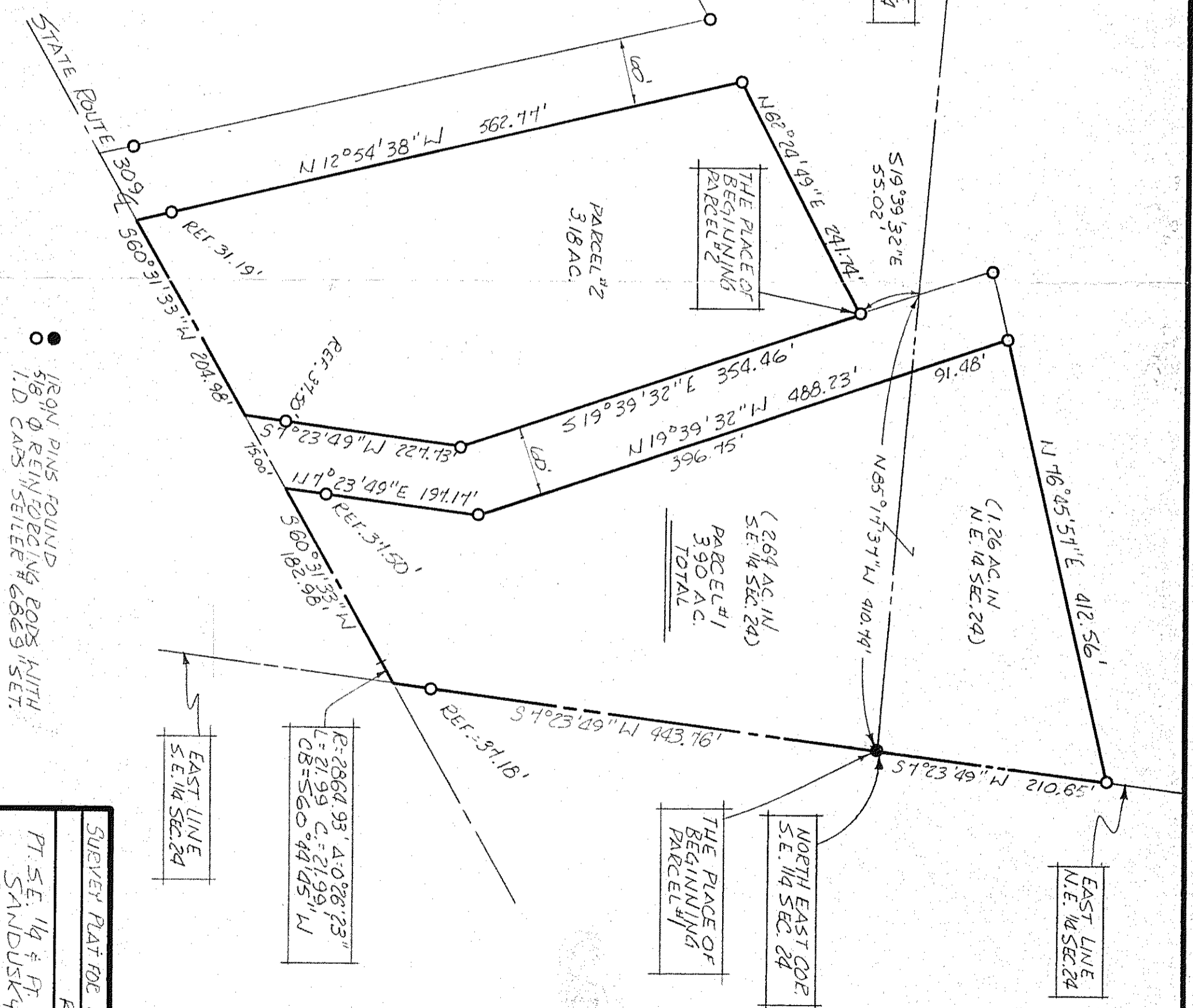

SURVEY PLAT FOR PROPERTY TRANSFER	
RAMP	
PT. SE. 1/4 & PT. NE 1/4 SECTION 24	
SANDUSKY TOWNSHIP	
RICHLAND COUNTY, OHIO	
DATE: OCT. 16, 1990	SCALE: 1"=100'
DWG. NO.: 902401-B	DRWN. BY: JAA