

# SURVEY FOR ROLAND HALLER

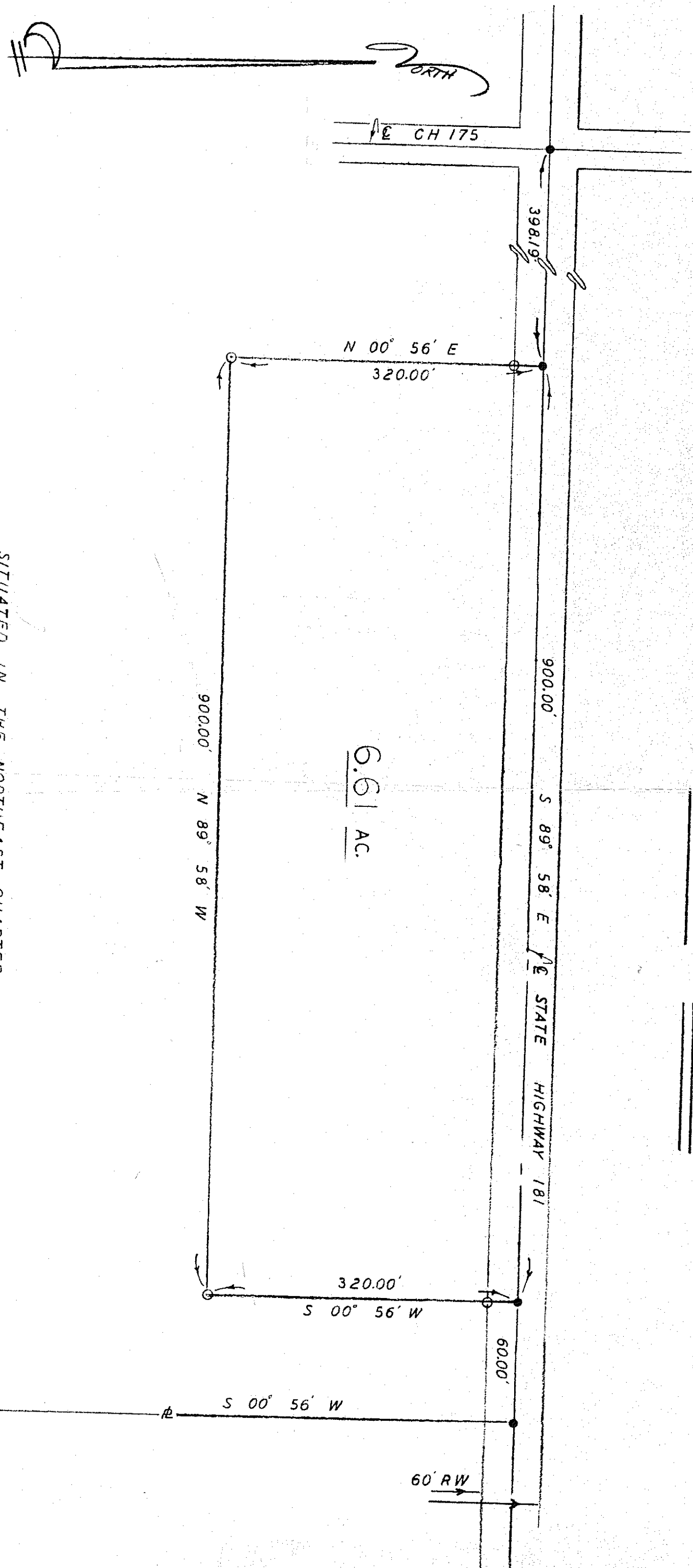

6.61 AC.

SITUATED IN THE NORTHEAST QUARTER  
OF SECTION 24, SANDUSKY TOWNSHIP,  
R. 20, TWP. 20, RICHLAND COUNTY, OHIO.

NOTE: CENTERLINE ON STATE HIGHWAY 181 HAS BEEN  
REVISED AND WILL NOT AGREE WITH THE  
SURVEY OF ENTIRE 40.16 ACRES.

RAILROAD SPIKE •  
IRON PIN ○  
SCALE 1" = 100'  
SEPTEMBER 23, 1977

*Charles A. Riedel*  
C.W. RIEDEL SURVEYOR 5817

S.R.